

CERAMICHE
DAYTONA
& mosaici

2017

CERAMICHE DAYTONA & mosaici

PER SODDISFARE AL MEGLIO LE RICHIESTE E LE ESIGENZE DEI CONSUMATORI E PER UNA PIÙ INCISIVA ESPANSIONE NEI MERCATI INTERNAZIONALI CERAMICHE DAYTONA OPERA CON DIVERSI BRAND NAMES (E DIVERSI POSIZIONAMENTI)

TO MEET CONSUMER DEMAND SEAMLESSLY AND RESPOND PROACTIVELY TO MARKET NEEDS WHILE DRIVING MORE AGGRESSIVE EXPANSION ON INTERNATIONAL MARKETS CERAMICHE DAYTONA WORKS WITH DIFFERENT BRAND NAMES CORRESPONDING TO THE SAME NUMBER OF MARKET POSITIONS



MIACASA TUACASA
pavimenti in grès porcellanato e rivestimenti per bagno e cucina di gusto classico
classic style porcelain stoneware floor and wall tiles for bathrooms and kitchens



CASEBIANCHE
rivestimenti e pavimenti minimal-modern
minimal-modern floor and wall tiles



CASEITALIANE
rivestimenti e pavimenti luxury style
luxury style floor and wall tiles



ARDOGRES
sistemi di coperture in ardesia ceramica - grès porcellanato
technical porcelain slate

BINATURAL®

HIGH
DEFINITION
TECHNOLOGY



- | | | | |
|----|------------------------------------|-----|-----------------------------|
| 06 | SAVE FOREST!
13,4X80 | 62 | MARFIL
20X60 |
| 10 | LEGNO VINTAGE
30,8X61,5 | 64 | OPERA
20X60 |
| 12 | CEMENT
61,5X61,5 - 30,8X61,5 | 66 | HARMONIE
20X60 |
| 16 | FLAVOUR
61,5X61,5 - 30,8X61,5 | 70 | PACIFIC
20X50 |
| 20 | MARS
30,8X61,5 | 72 | WALLCEMENT
20X50 |
| 22 | MOVING
30,8X61,5 | 74 | TIVOLI
20X50 |
| 24 | SLATE
30,1X60,5 | 76 | AMBIENT
20X50 |
| 26 | MARFIL
51X51 - 52X52 | 78 | CONCREATE
20X50 |
| 28 | AGATE
51X51 - 52X52 - 61,5X61,5 | 82 | TEKNO
20X50 |
| 30 | CIVITA
45X45 | 84 | CASEBIANCHE |
| 32 | BRASIL
33,3X33,3 | 86 | LOUNGE BAR
20X50 - 20X40 |
| 34 | WALL FACED
19X47 | 90 | SUITE_05
20X50 |
| 38 | PIETRAGRES
16X40 | 94 | ANTIGUA
20X50 |
| 40 | BASENTO
25X90 | 98 | THERMAE
20X50 |
| 42 | ACANTHUS
25X75 | 102 | ROMA
20X40 |
| 44 | STROKING
25X75 | 104 | UNITED COLOURS
20X40 |
| 48 | LEGNO VINTAGE
20X60 | 108 | SORGENTI DI FUOCO
20X40 |
| 52 | WOODLINK
20X60 | 112 | CROSSING
20X40 |
| 54 | CAPE COD
20X60 | 114 | MOSAICS
20X20 |
| 58 | ASPEN
20X60 | 116 | CUCINE
20X20 - 20X40 |



SAVE FOREST! 13,4X80





GSV 001 SAVE FOREST WHITE WOOD 13,4X80 RETTIFICATO
GSV 011 SAVE FOREST WHITE WOOD 13,4X80 RETTIFICATO GRIP

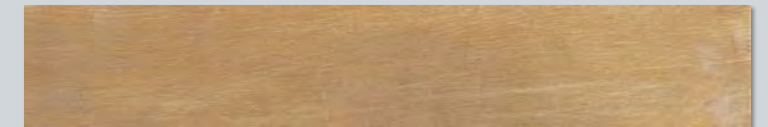

GSV 002 SAVE FOREST NATURAL WOOD 13,4X80 RETTIFICATO
GSV 012 SAVE FOREST NATURAL WOOD 13,4X80 RETTIFICATO GRIP

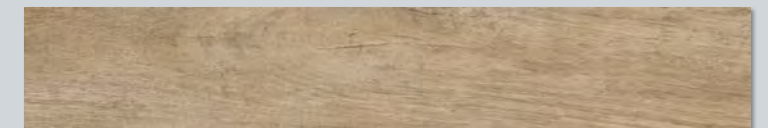

GSV 003 SAVE FOREST GREIGE WOOD 13,4X80 RETTIFICATO
GSV 013 SAVE FOREST GREIGE WOOD 13,4X80 RETTIFICATO GRIP



GSV 006 SAVE FOREST SILVER WOOD 13,4X80 RETTIFICATO
GSV 016 SAVE FOREST SILVER WOOD 13,4X80 RETTIFICATO GRIP

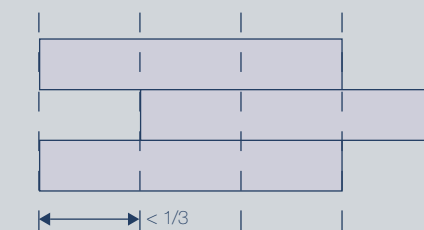

POSA SFALSATA
 Disposizione raccomandata.
 Nella posa "a correre", si raccomanda di sfalsare i moduli distanziandoli di non oltre 1/3.

OFFSET PATTERN
 Recommended arrangement.
 In the case of "random" patterns, we recommend offsetting the modules, but by no more than 1/3.

FORMATO	SPESSORE	PZ/BOX	MQ/BOX	KG/BOX	BOX/PLT	MQ/PLT	KG/PLT
13,4X80	8,5 mm	11	1,19	23,00	44	52,36	1,035





LEGNO VINTAGE 30,8X61,5

Legno
Vintage
floor



GLV 0A2 LEGNO VINTAGE BEIGE 30,8X61,5



GLV 0A3 LEGNO VINTAGE GREY 30,8X61,5

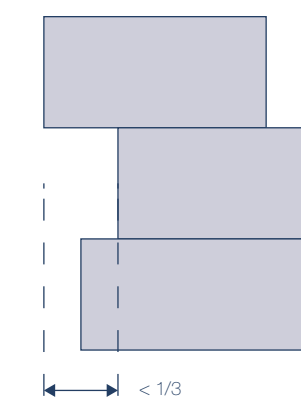

POSA SFALSATA
Disposizione raccomandata.
Nella posa "a correre", si raccomanda di sfalsare i moduli distanziandoli di non oltre 1/3.

OFFSET PATTERN
Recommended arrangement.
In the case of "random" patterns, we recommend offsetting the modules, but by no more than 1/3.

FORMATO	SPESSORE	PZ/BOX	MQ/BOX	KG/BOX	BOX/PLT	MQ/PLT	KG/PLT
30,8X61,5	7,5 mm	8	1,54	23,50	40	61,60	965





CEMENT 61,5X61,5

Cement

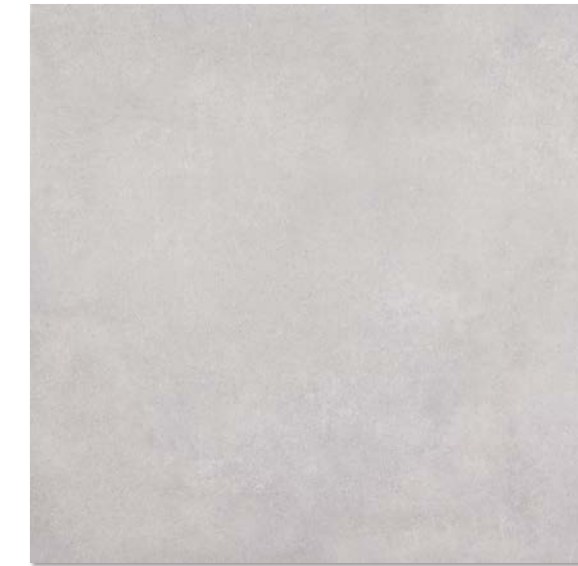

GCT 0A1 CEMENT LIGHT 61,5X61,5



GCT 0A3 CEMENT MID 61,5X61,5



GCT 0A6 CEMENT DARK 61,5X61,5



GCT 1A3 CEMENT MID DECOR CEMENTINE 61,5X61,5

FORMATO	SPESSORE	PZ/BOX	MQ/BOX	KG/BOX	BOX/PLT	MQ/PLT	KG/PLT
61,5X61,5	9 mm	4	1,54	28,20	30	46,20	870





CEMENT 30,8X61,5

Cement



GCT 0C1 CEMENT LIGHT 30,8X61,5

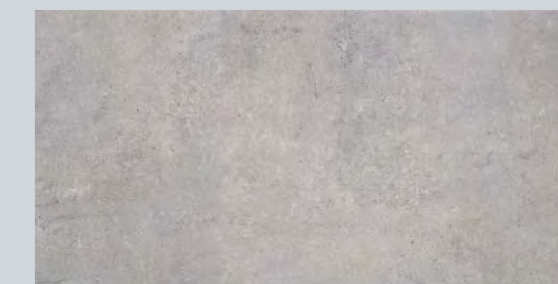

GCT 0C3 CEMENT MID 30,8X61,5



GCT 0C6 CEMENT DARK 30,8X61,5

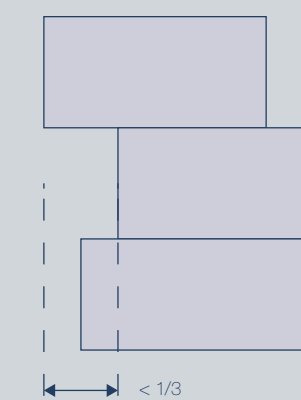

POSA SFALSATA
Disposizione raccomandata.
Nella posa "a correre", si raccomanda di sfalsare i moduli distanziandoli di non oltre 1/3.

OFFSET PATTERN
Recommended arrangement.
In the case of "random" patterns, we recommend offsetting the modules, but by no more than 1/3.

FORMATO	SPESSORE	PZ/BOX	MQ/BOX	KG/BOX	BOX/PLT	MQ/PLT	KG/PLT
30,8X61,5	7,5 mm	8	1,54	23,50	40	61,60	965





GFL 001 FLAVOUR IVORY 61,5X61,5



GFL 002 FLAVOUR BEIGE 61,5X61,5



GFL 003 FLAVOUR GREY 61,5X61,5



GFL 008 FLAVOUR TAUPE 61,5X61,5

FORMATO	SPESSORE	PZ/BOX	MQ/BOX	KG/BOX	BOX/PLT	MQ/PLT	KG/PLT
61,5X61,5	9 mm	4	1,54	28,20	30	46,20	870



FLAVOUR 61,5X61,5 } ● FLAVOUR

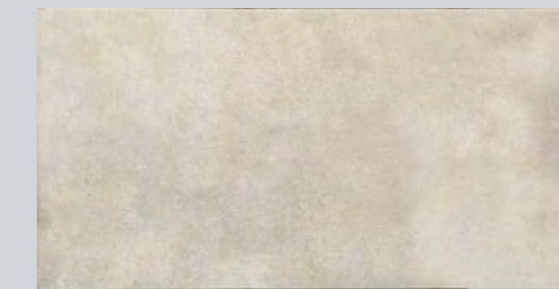

GFL 021 FLAVOUR IVORY 30,8X61,5

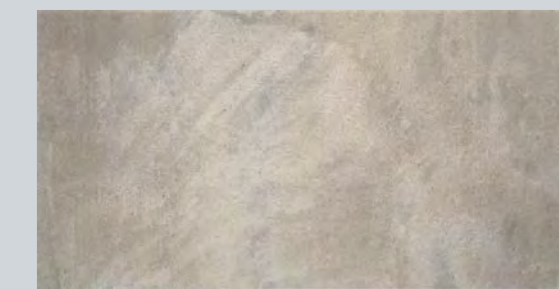

GFL 022 FLAVOUR BEIGE 30,8X61,5



GFL 023 FLAVOUR GREY 30,8X61,5

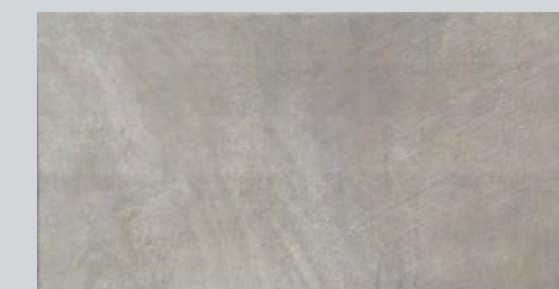

GFL 028 FLAVOUR TAUPE 30,8X61,5

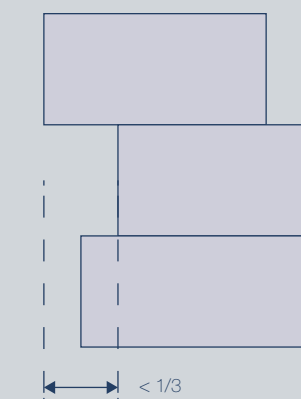

POSA SFALSATA
 Disposizione raccomandata.
 Nella posa "a correre", si raccomanda di sfalsare i moduli distanziandoli di non oltre 1/3.

OFFSET PATTERN
 Recommended arrangement.
 In the case of "random" patterns, we recommend offsetting the modules, but by no more than 1/3.

FORMATO	SPESSORE	PZ/BOX	MQ/BOX	KG/BOX	BOX/PLT	MQ/PLT	KG/PLT
30,8X61,5	8,5 mm	7	1,35	22,50	40	54,00	925



FLAVOUR 30,8X61,5 } FLAVOUR



MARS 30,8X61,5 } **MARS**



GMS 001 MARS IVORY 30,8X61,5

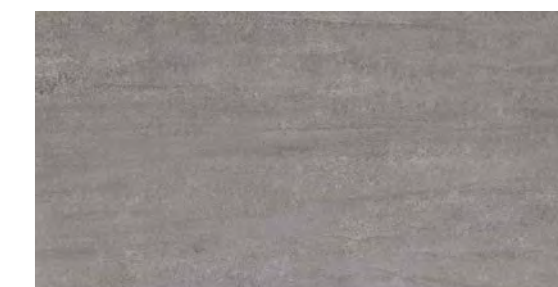

GMS 003 MARS GREY 30,8X61,5

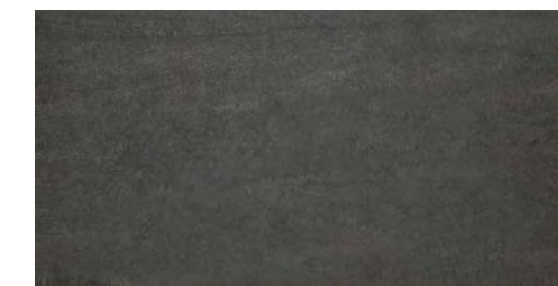

GMS 006 MARS ANTRACITE 30,8X61,5

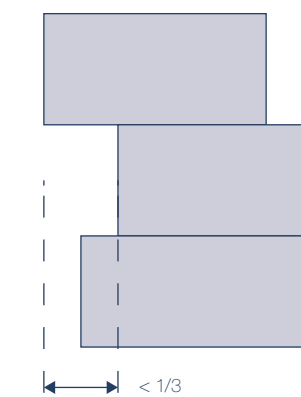

POSA SFALSATA
 Disposizione raccomandata.
 Nella posa "a correre", si raccomanda di sfalsare i moduli distanziandoli di non oltre 1/3.

OFFSET PATTERN
 Recommended arrangement.
 In the case of "random" patterns, we recommend offsetting the modules, but by no more than 1/3.

FORMATO	SPESSORE	PZ/BOX	MQ/BOX	KG/BOX	BOX/PLT	MQ/PLT	KG/PLT
30,8X61,5	7,5 mm	8	1,54	23,50	40	61,60	965





MOVING 30,8X61,5

MOVING

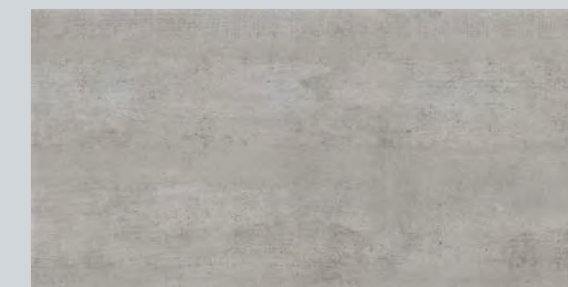

GMV 003 MOVING GREY 30,8X61,5



GMV 001 MOVING MORO 30,8X61,5

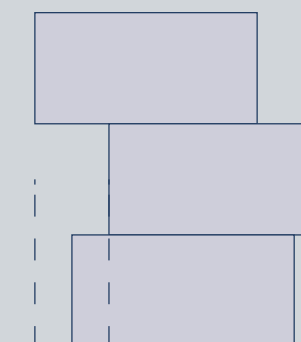

< 1/3

POSA SFALSATA
Disposizione raccomandata.
Nella posa "a correre", si raccomanda di sfalsare i moduli distanziandoli di non oltre 1/3.

OFFSET PATTERN
Recommended arrangement.
In the case of "random" patterns, we recommend offsetting the modules, but by no more than 1/3.

FORMATO	SPESSORE	PZ/BOX	MQ/BOX	KG/BOX	BOX/PLT	MQ/PLT	KG/PLT
30,8X61,5	7,5 mm	8	1,54	23,50	40	61,60	965





SLATE 30,1X60,5 } SLATE

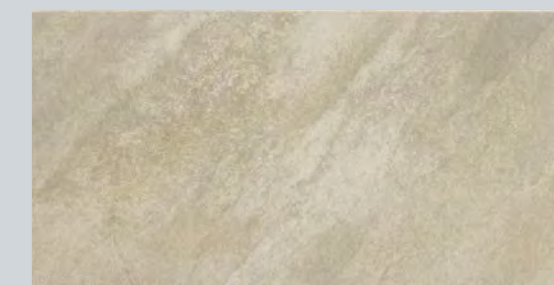

GST 002 SLATE BEIGE 30,1X60,5

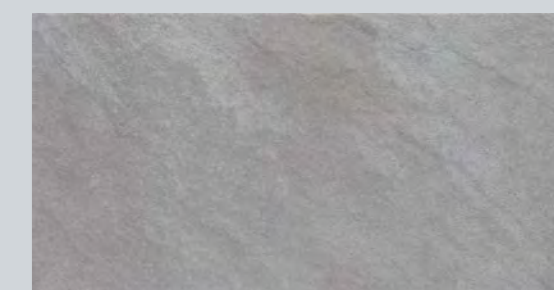

GST 003 SLATE GREY 30,1X60,5

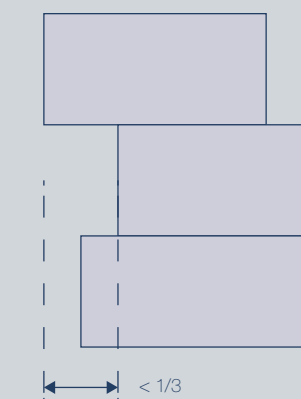

POSA SFALSATA
Disposizione raccomandata.
Nella posa "a correre", si raccomanda di sfalsare i moduli distanziandoli di non oltre 1/3.

OFFSET PATTERN
Recommended arrangement.
In the case of "random" patterns, we recommend offsetting the modules, but by no more than 1/3.

FORMATO	SPESSORE	PZ/BOX	MQ/BOX	KG/BOX	BOX/PLT	MQ/PLT	KG/PLT
30,1X60,5	7,5 mm	8	1,46	22,00	40	58,40	905





MARFIL 51X51 - 52X52 } *Marfil*



GMF 002 MARFIL BEIGE 52X52
NATURALE



GMF 022 MARFIL BEIGE 51X51
LAPPATO E RETTIFICATO



GMF 003 MARFIL GRIGIO 52X52
NATURALE



GMF 023 MARFIL GRIGIO 51X51
LAPPATO E RETTIFICATO

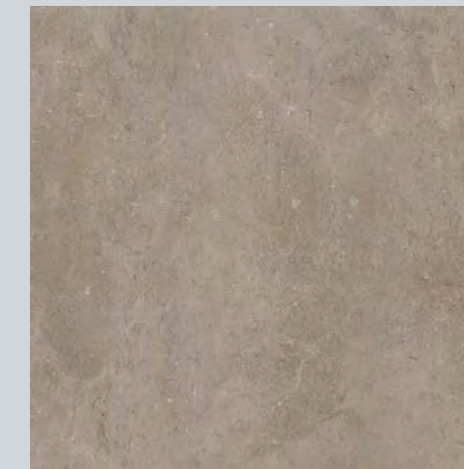

GMF 008 MARFIL TORTORA 52X52
NATURALE

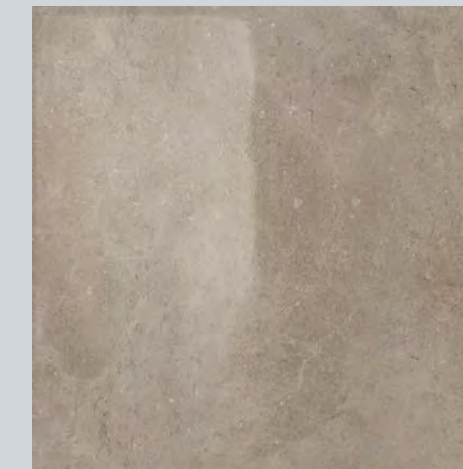

GMF 028 MARFIL TORTORA 51X51
LAPPATO E RETTIFICATO

FORMATO	SPESSORE	PZ/BOX	MQ/BOX	KG/BOX	BOX/PLT	MQ/PLT	KG/PLT
52X52	8,5 mm	6	1,63	30,00	24	39,12	745
51X51	8,5 mm	4	1,04	21,90	36	37,44	815



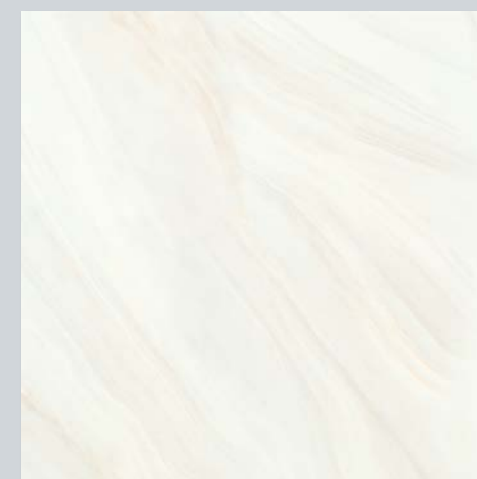

GAG 001 WHITEAGATE 52X52
NATURALE

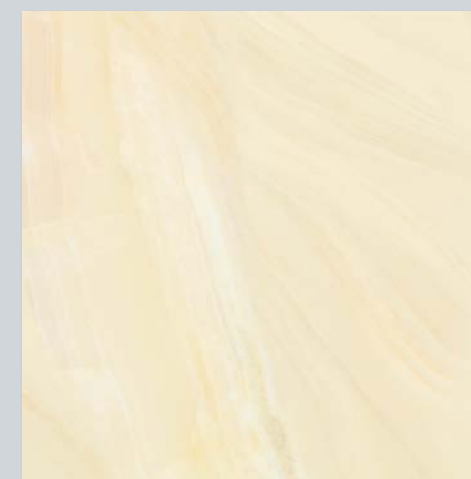

GAG 002 BEIGEAGATE 52X52
NATURALE

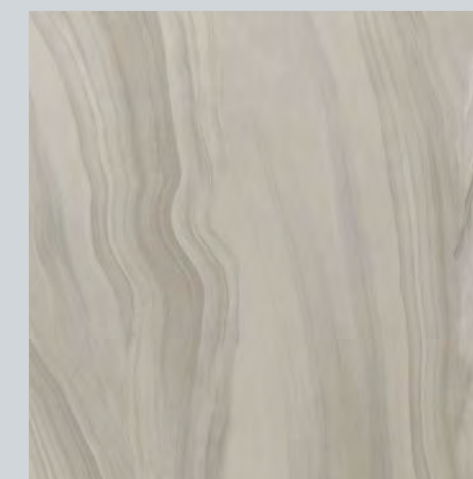

GAG 003 GREYAGATE 52X52
NATURALE

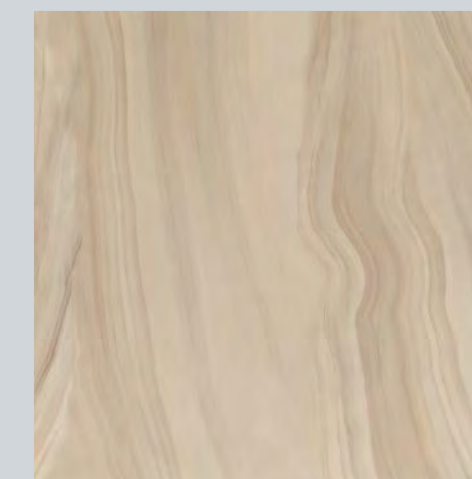

GAG 008 TAUPEAGATE 52X52
NATURALE

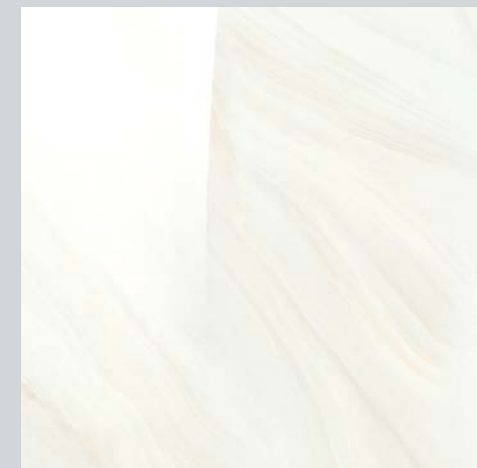

GAG 021 WHITEAGATE 51X51
LAPPATO E RETTIFICATO

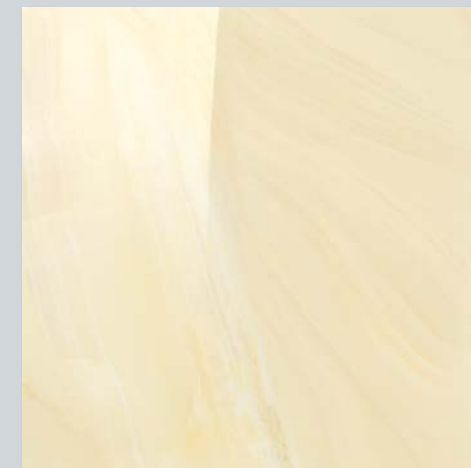

GAG 022 BEIGEAGATE 51X51
LAPPATO E RETTIFICATO

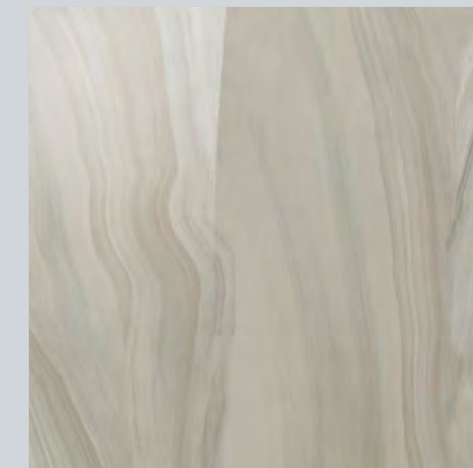

GAG 023 GREYAGATE 51X51
LAPPATO E RETTIFICATO



GAG 028 TAUPEAGATE 51X51
LAPPATO E RETTIFICATO

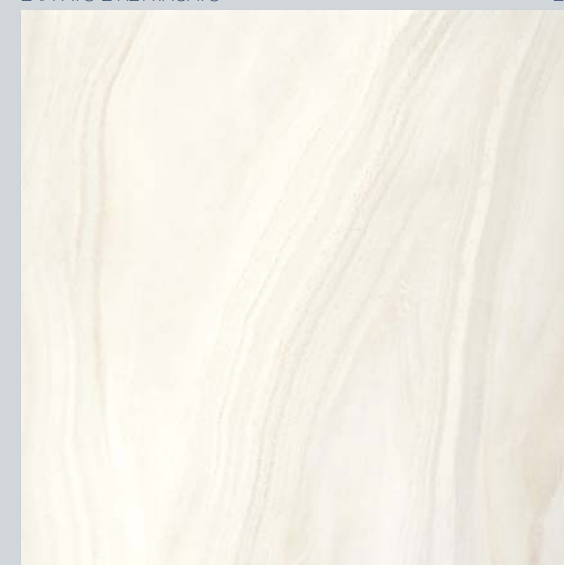

GAG 051 WHITEAGATE 61,5X61,5
NATURALE



GAG 052 BEIGEAGATE 61,5X61,5
NATURALE

AGATE 51X51 – 52X52 – 61,5X61,5

} *Agate*

FORMATO	SPESSORE	PZ/BOX	MQ/BOX	KG/BOX	BOX/PLT	MQ/PLT	KG/PLT
61,5X61,5	9 mm	4	1,54	26,20	30	46,20	870
52X52	9 mm	6	1,63	30,00	24	39,12	745
51X51	9 mm	4	1,04	21,90	36	37,44	815





CIVITA 45X45

CIVITA 45x45

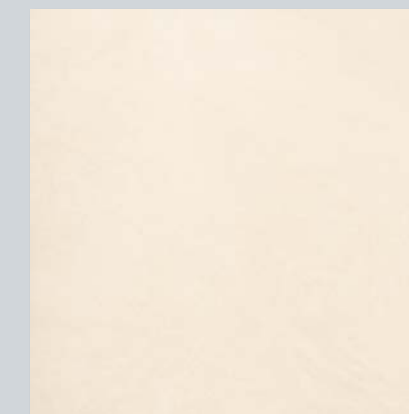

GCV 002 CIVITA BEIGE 45X45



GCV 003 CIVITA GREY 45X45

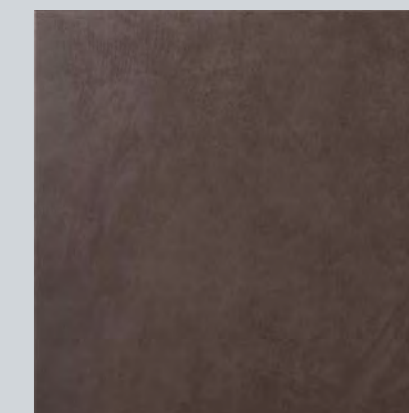

GCV 008 CIVITA BROWN 45X45

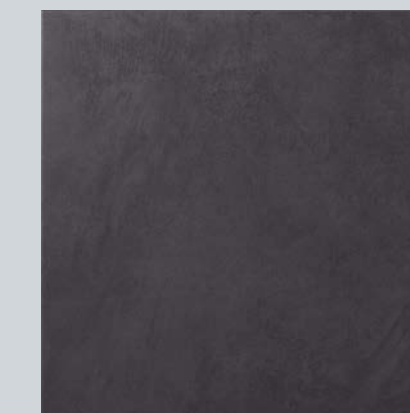

GCV 006 CIVITA BLACK 45X45

FORMATO	SPESSORE	PZ/BOX	MQ/BOX	KG/BOX	BOX/PLT	MQ/PLT	KG/PLT
45X45	7,5 mm	7	1,420	25,60	48	68,16	1,255





BRASIL 33,3X33,3 } BRASIL



GBR 001 BRASLIA AVORIO 33,3X33,3

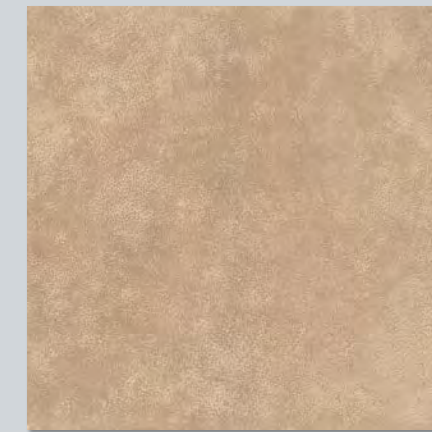

GBR 002 VITORIA BEIGE 33,3X33,3



GBR 003 NATAL GRIGIO 33,3X33,3



FORMATO	SPESSORE	PZ/BOX	MQ/BOX	KG/BOX	BOX/PLT	MQ/PLT	KG/PLT
33,3X33,3	7,5 mm	12	1,331	22,40	48	63,89	1.100



WALL FACED 19X47

WALL FACED





GWF 002 WALL FACED SAND 19X47



GWF 003 WALL FACED ANTHRACITE 19X47

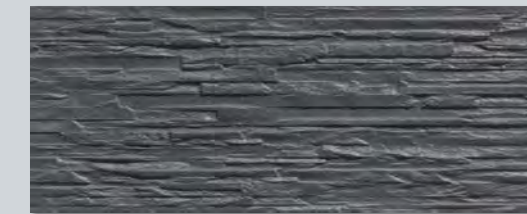

GWF 006 WALL FACED DARK 19X47



GWF 008 WALL FACED BEIGE 19X47

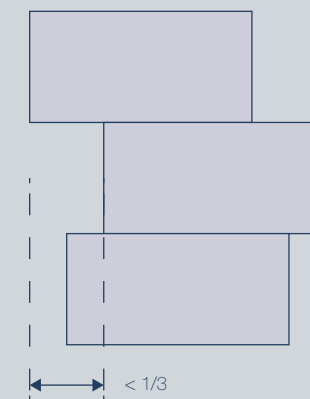

POSA SFALSATA
 Disposizione raccomandata.
 Nella posa "a correre", si raccomanda di sfalsare i moduli
 distanziandoli di non oltre 1/3.

OFFSET PATTERN
 Recommended arrangement.
 In the case of "random" patterns, we recommend
 offsetting the modules, but by no more than 1/3.



FORMATO	SPESSORE	PZ/BOX	MO/BOX	KG/BOX	BOX/PLT	MO/PLT	KG/PLT
19X47	9 mm	14	1,28	19,00	48	61,44	935



GPG 001 PIETRAGRES LECCESE 16X40



GPG 006 PIETRAGRES ARDESIA 16X40



GPG 007 PIETRAGRES MATTONE 16X40



PIETRAGRES 16X40



FORMATO	SPESSORE	PZ/BOX	MQ/BOX	KG/BOX	BOX/PLT	MQ/PLT	KG/PLT
16X40	8,5 mm	14	0,900	13,50	65	58,50	900



UEM 001 BASENTO BLANC BRILLANT 25X90



UEM 011 BASENTO DECOR BLANC BRILLANT 25X90



UEM 002 BASENTO IVOIRE BRILLANT 25X90



UEM 012 BASENTO DECOR IVOIRE BRILLANT 25X90



BASENTO 25X90 } BASENTO



FORMATO	SPESSORE	PZ/BOX	MQ/BOX	KG/BOX	BOX/PLT	MQ/PLT	KG/PLT
25X90	8,5 mm	5	1,125	15,00	72	81,00	1,105



ACANTHUS 25X75 } ACANTHUS



UAH 003 ACANTHUS GREY 25X75



UAH 013 ACANTHUS GREY DECOR 3D 25X75

FORMATO	SPESSORE	PZ/BOX	MQ/BOX	KG/BOX	BOX/PLT	MQ/PLT	KG/PLT
25X75	8,5 mm	8	1,50	21,00	48	72,00	1.030



CASEBIANCHE

USK 001 STROKING WHITE 25X75
USK 003 STROKING COOL GREY 25X75
USK 011 STROKING SURF WHITE 25X75
USK 916 BACCHETTA GLITTER GUN METAL 1X75

STROKING



STROKING 25X75

STROKING

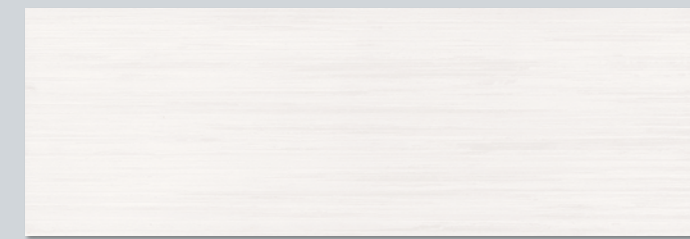

USK 001 STROKING WHITE 25X75

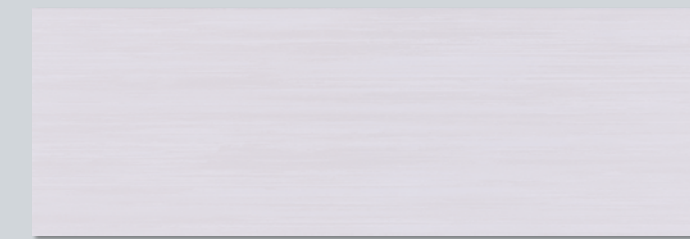

USK 004 STROKING THISTLE 25X75

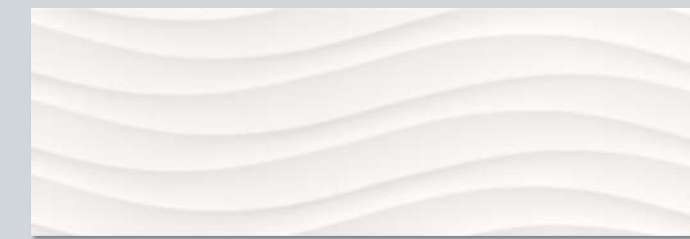

USK 011 STROKING SURF WHITE 25X75



USK 002 STROKING IVORY 25X75



USK 007 STROKING WHISTERIA 25X75

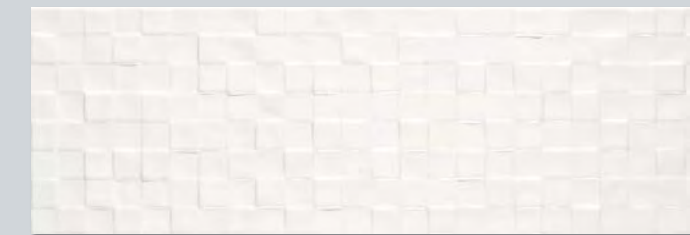

USK 021 STROKING HAPPY WHITE 25X75



USK 003 STROKING COOL GREY 25X75



USK 009 STROKING ROSY BROWN 25X75



USK 912 BACCHETTA GLITTER SAND GOLD 1X75



USK 008 STROKING TAUPE 25X75

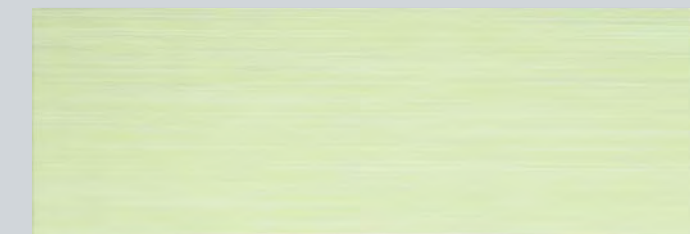

USK 005 STROKING PISTACHIO 25X75



USK 913 BACCHETTA GLITTER SILVER 1X75

USK 914 BACCHETTA GLITTER BLUE NAVY 1X75

USK 916 BACCHETTA GLITTER GUN METAL 1X75

USK 917 BACCHETTA GLITTER RED 1X75

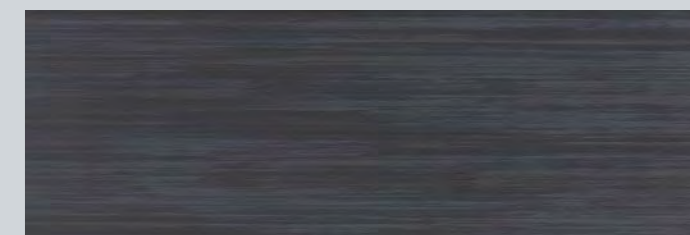

USK 006 STROKING BLACK 25X75



FORMATO	SPESORE	PZ/BOX	MQ/BOX	KG/BOX	BOX/PLT	MQ/PLT	KG/PLT
25X75	8,5 mm	8	1,500	21,00	48	72,00	1,030

- ULV 0A1 LEGNO VINTAGE WHITE 20X60
- ULV 0A2 LEGNO VINTAGE BEIGE 20X60
- ULV 0A8 LEGNO VINTAGE WALNUT 20X60
- ULV 0B1 LEGNO VINTAGE DEC.MIX4 WHITE 20X60
- ULV 0B2 LEGNO VINTAGE DEC.MIX4 BEIGE 20X60
- GLV 0A2 LEGNO VINTAGE BEIGE 30,8X61,5

MIACASA TUACASA

LEGNO VINTAGE



LEGNO VINTAGE 20X60 } *Legno*
wall *Vintage*

- ULV 0A1** LEGNO VINTAGE WHITE 20X60
- ULV 0A3** LEGNO VINTAGE GREY 20X60
- ULV 0A6** LEGNO VINTAGE ANTHRACITE 20X60
- ULV 0B1** LEGNO VINTAGE DEC.MIX4 WHITE 20X60
- ULV 0B3** LEGNO VINTAGE DEC.MIX4 GREY 20X60
- GLV 0A3** LEGNO VINTAGE GREY 30,8X61,5

MIACASA TUACASA

LEGNO VINTAGE



ULV 0A1 LEGNO VINTAGE WHITE 20X60



ULV 0B1 LEGNO VINTAGE DEC.MIX4 WHITE 20X60



ULV 0A2 LEGNO VINTAGE BEIGE 20X60



ULV 0B2 LEGNO VINTAGE DEC.MIX4 BEIGE 20X60

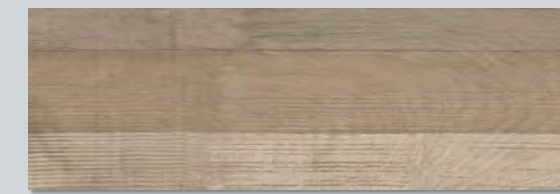
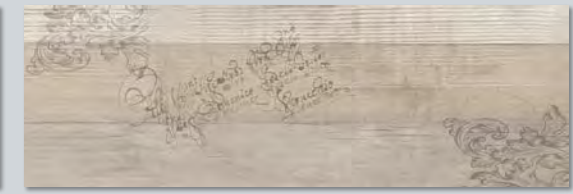

ULV 0A8 LEGNO VINTAGE WALNUT 20X60



ULV 0B3 LEGNO VINTAGE DEC.MIX4 GREY 20X60



ULV 0A3 LEGNO VINTAGE GREY 20X60



ULV 0A3 LEGNO VINTAGE GREY 20X60



ULV 0A6 LEGNO VINTAGE ANTHRACITE 20X60



ULV 0B3 LEGNO VINTAGE DEC.MIX4 GREY 20X60



GLV 0A2 LEGNO VINTAGE BEIGE 30,8X61,5

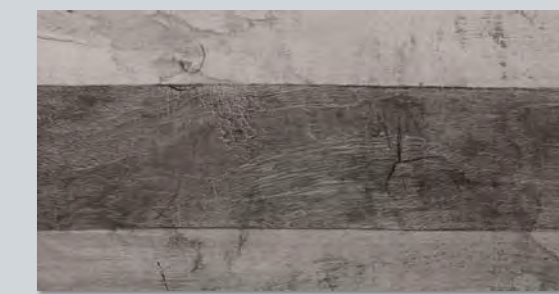

GLV 0A3 LEGNO VINTAGE GREY 30,8X61,5



FORMATO	SPESORE	PZ/BOX	MO/BOX	KG/BOX	BOX/PLT	MO/PLT	KG/PLT
20X60	8 mm	10	1,20	16,60	64	76,80	1.085
30,8X61,5	7,5 mm	8	1,54	23,50	40	61,60	965

- UWL 001 WOODLINK WHITE 20X60
- UWL 003 WOODLINK GREY 20X60
- UWL 131 WOODLINK WHITE NOUVEAU MIX 20X60
- UWL 133 WOODLINK GREY NOUVEAU MIX 20X60

CASEBIANCHE

WOODLINK



UWL 001 WOODLINK WHITE 20X60



UWL 003 WOODLINK GREY 20X60



UWL 131 WOODLINK WHITE NOUVEAU MIX (A)



UWL 133 WOODLINK GREY NOUVEAU MIX (A)



UWL 131 WOODLINK WHITE NOUVEAU MIX (B)



UWL 133 WOODLINK GREY NOUVEAU MIX (B)



UWL 131 WOODLINK WHITE NOUVEAU MIX (C)



UWL 133 WOODLINK GREY NOUVEAU MIX (C)

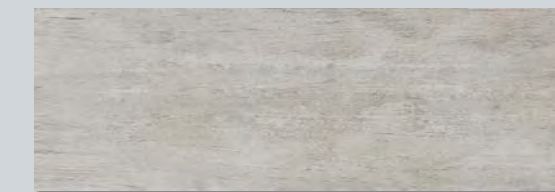

UWL 006 WOODLINK ANTHRACITE 20X60



UWL 008 WOODLINK TAUPE 20X60

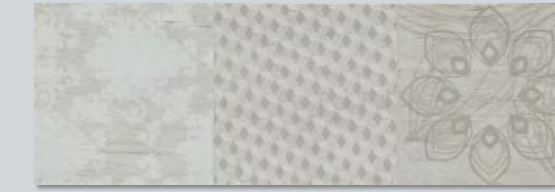

UWL 136 WOODLINK ANTHRACITE NOUVEAU MIX (A)



UWL 138 WOODLINK TAUPE NOUVEAU MIX (A)



UWL 136 WOODLINK ANTHRACITE NOUVEAU MIX (B)



UWL 138 WOODLINK TAUPE NOUVEAU MIX (B)

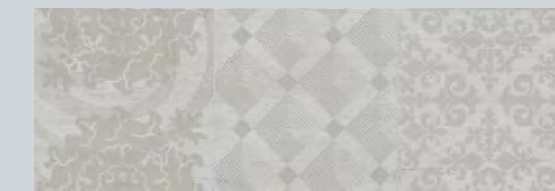

UWL 136 WOODLINK ANTHRACITE NOUVEAU MIX (C)



UWL 138 WOODLINK TAUPE NOUVEAU MIX (C)

UMF 912 BACCHETTA GLITTER SAND GOLD 0,5X60

UMF 913 BACCHETTA GLITTER SILVER 0,5X60

WOODLINK 20X60

WOODLINK



FORMATO	SPESORE	PZ/BOX	MQ/BOX	KG/BOX	BOX/PLT	MQ/PLT	KG/PLT
20X60	8 mm	10	1,20	16,60	64	76,80	1.085

- UCP 001 CAPE COD WHITE 20X60
- UCP 002 CAPE COD IVORY 20X60
- UCP 012 CAPE COD WHEAT 20X60
- UCP 022 CAPE COD SAND 20X60
- UCP 032 CAPE COD MOSAIC T108 [3X3] MS 20X60

CASEBIANCHE

- UCP 001 CAPE COD WHITE 20X60
- UCP 101 CAPE COD WHITE IMPRESSION 20X60

CAPE COD



CAPE COD 20X60

Cape Cod





UCP 002 CAPE COD IVORY 20X60



UCP 012 CAPE COD WHEAT 20X60



UCP 022 CAPE COD SAND 20X60

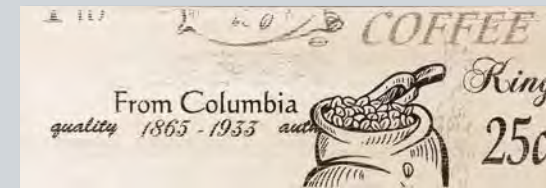

UCP 102 CAPE COD IVORY IMPRESSION 20X60



UCP 042 CAPE COD PATCHWORK IWS 20X60



UCP 032 CAPE COD MOSAIC T108 [3X3] IWS 20X60

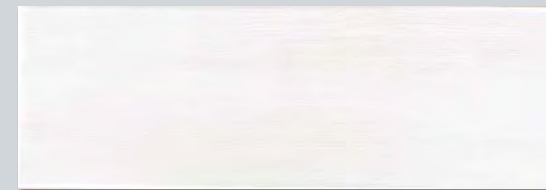

UCP 001 CAPE COD WHITE 20X60



UCP 013 CAPE COD SMOKE 20X60



UCP 023 CAPE COD COAL 20X60

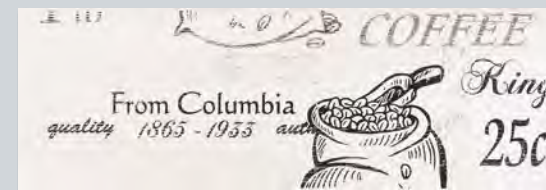

UCP 101 CAPE COD WHITE IMPRESSION 20X60



UCP 043 CAPE COD PATCHWORK WSC 20X60



UCP 033 CAPE COD MOSAIC T108 [3X3] WSC 20X60



UCP 121 CAPE COD SOAP IMPRESSION 20X60



FORMATO	SPESORE	PZ/BOX	MQ/BOX	KG/BOX	BOX/PLT	MQ/PLT	KG/PLT
20X60	8 mm	10	1,20	16,60	64	76,80	1.085

CASEBIANCHE

UAP 0A3 ASPEN GRIS CLAIR 20X60
UAP 0A6 ASPEN GRIS FONCÉ 20X60
UAP 0B3 ASPEN GRIS DEC.CEMENTINE MIX 5
GCV 003 CIVITA GREY 45X45

ASPEN



ASPEN 20X60 } ASPEN



UAP 0A2 ASPEN BEIGE 20X60



UAP 0A3 ASPEN GRIS CLAIR 20X60



UAP 0A8 ASPEN TAUPE 20X60



UAP 0A6 ASPEN GRIS FONCÉ 20X60

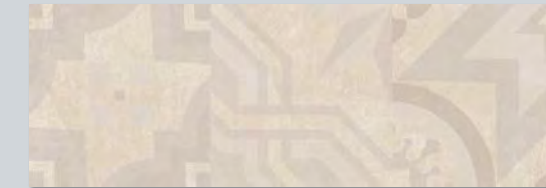

UAP 0B2 ASPEN BEIGE DEC.CEMENTINE MIX 5



UAP 0B3 ASPEN GRIS DEC.CEMENTINE MIX 5

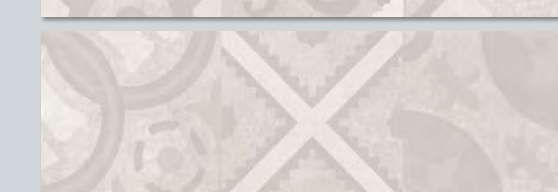
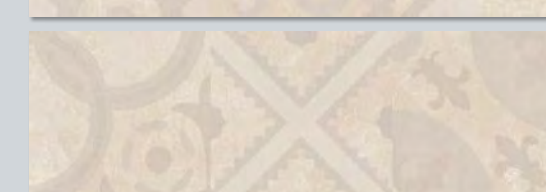
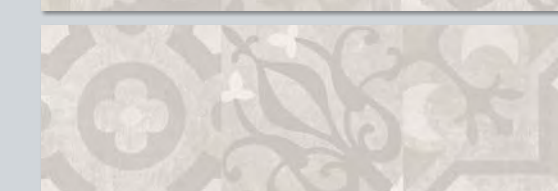
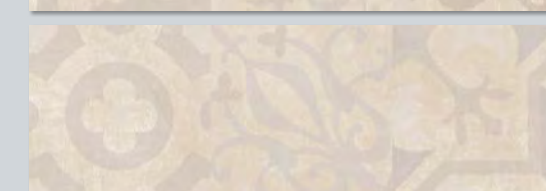
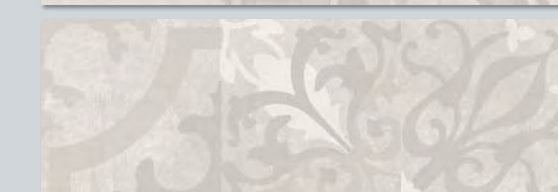
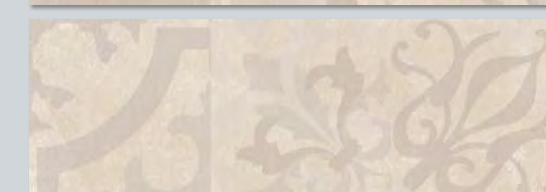
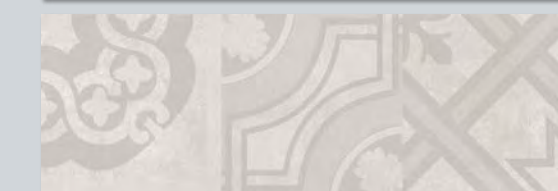
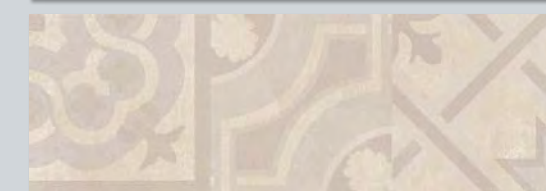

UMF 912 BACCHETTA GLITTER SAND GOLD 0,5X60

UMF 913 BACCHETTA GLITTER SILVER 0,5X60



FORMATO	SPESSORE	PZ/BOX	MQ/BOX	KG/BOX	BOX/PLT	MQ/PLT	KG/PLT
20X60	8 mm	10	1,20	16,60	64	76,80	1.085

UMF 001 MARFIL AVORIO 20X60
UMF 008 MARFIL TORTORA 20X60
UMF 028 MARFIL TORTORA MOSAICO T108 20X60
UMF 102 MARFIL ASTRA GOLD 20X60
GMF 028 MARFIL TORTORA 51X51 LAPPATO E RETTIFICATO
UMF 028 MARFIL TORTORA MOSAICO T108 20X60

MIACASA TUACASA

MARFIL



MARFIL 20X60 } *Marfil*

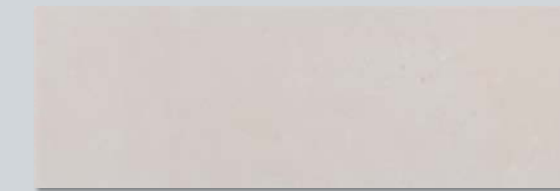

UMF 001 MARFIL AVORIO 20X60

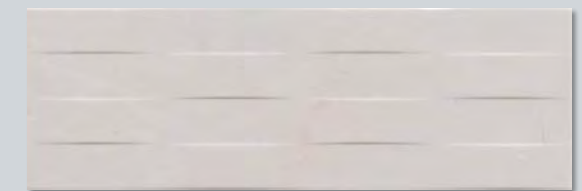

UMF 012 MARFIL AVORIO WAVES 20X60



UMF 002 MARFIL BEIGE 20X60

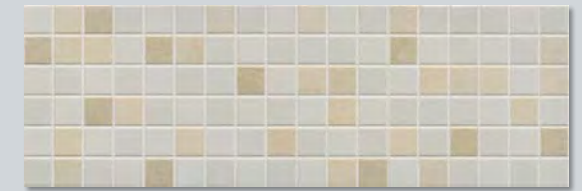

UMF 022 MARFIL BEIGE MOSAICO T108 20X60



UMF 003 MARFIL GRIGIO 20X60



UMF 023 MARFIL GRIGIO MOSAICO T108 20X60

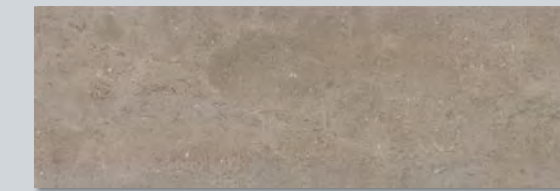

UMF 008 MARFIL TORTORA 20X60



UMF 028 MARFIL TORTORA MOSAICO T108 20X60



UMF 102 MARFIL ASTRA GOLD 20X60

UMF 912 BACCHETTA GLITTER SAND GOLD 0,5X60



UMF 103 MARFIL ASTRA SILVER 20X60

UMF 913 BACCHETTA GLITTER SILVER 0,5X60

FORMATO	SPESORE	PZ/BOX	MQ/BOX	KG/BOX	BOX/PLT	MQ/PLT	KG/PLT
20X60	8 mm	10	1,20	16,60	64	76,80	1.085





UBD 001 OPERA PERLE 20X60



UBD 011 OPERA DECOR 20X60



UBD 003 OPERA TAUPE 20X60



UBD 203 OPERA TAUPE LISTEL 3,5X60



UBD 213 OPERA GRIS LISTEL 3,5X60



UBD 006 OPERA ANTHRACITE 20X60

OPERA 20X60

OPERA

FORMATO	SPESORE	PZ/BOX	MQ/BOX	KG/BOX	BOX/PLT	MQ/PLT	KG/PLT
20X60	8 mm	10	1,20	16,60	64	76,80	1.085



UHR 001 HARMONIE BLANC 20X60
UHR 013 HARMONIE GRIS 20X60
UAB 033 PAOLA GRIGIO MOSAICO 20X20
UHR 101 HARMONIE BLANC DEC. FLOREALE 20X60
UHR 200 HARMONIE LISTELLO MULTICOLOR 4,5X60
GCV 006 CIVITA BLACK 45X45

MIACASA TUACASA

HARMONIE

HARMONIE 20X60

HARMONIE

UHR 002 HARMONIE NOIRE 20X60
UHR 012 HARMONIE COQUILLE 20X60
UHR 018 HARMONIE MARRON 20X60
UHR 102 HARMONIE NOIRE DEC. FLOREALE 20X60
UHR 200 HARMONIE LISTELLO MULTICOLOR 4,5X60
GCV 008 CIVITA BROWN 45X45

MACASA TUACASA

HARMONIE



UHR 001 HARMONIE BLANC 20X60



UHR 002 HARMONIE NOIRE 20X60

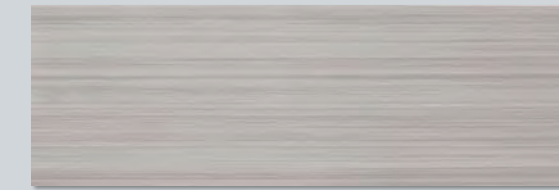

UHR 013 HARMONIE GRIS 20X60



UHR 012 HARMONIE COQUILLE 20X60



UHR 016 HARMONIE SMOKE 20X60



UHR 018 HARMONIE MARRON 20X60



UHR 101 HARMONIE BLANC DEC. FLOREALE 20X60



UHR 102 HARMONIE NOIRE DEC. FLOREALE 20X60



UHR 200 HARMONIE LISTELLO MULTICOLOR 4,5X60

FORMATO	SPESORE	PZ/BOX	MQ/BOX	KG/BOX	BOX/PLT	MQ/PLT	KG/PLT
20X60	8 mm	10	1,20	16,60	64	76,80	1,08



UPC 002 PACIFIC BEIGE 20X50
 UPC 012 PACIFIC BEIGE DECOR MIX 20X50
 GCV 002 CIVITA BEIGE 45X45

CASEBIANCHE

PACIFIC



UPC 002 PACIFIC BEIGE 20X50



UPC 012 PACIFIC BEIGE DECOR MIX3 20X50



UPC 003 PACIFIC GRIS 20X50



UPC 013 PACIFIC GRIS DECOR MIX3 20X50

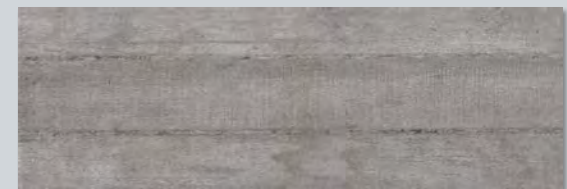

UPC 006 PACIFIC ANTHRACITE 20X50

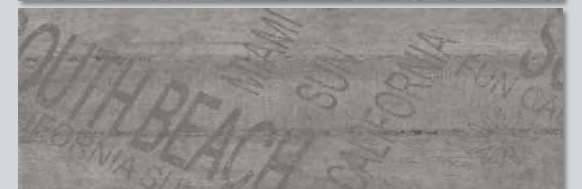

UPC 016 PACIFIC ANTHR.DECOR MIX3 20X50

PACIFIC 20X50 } PACIFIC



FORMATO	SPESORE	PZ/BOX	MQ/BOX	KG/BOX	BOX/PLT	MQ/PLT	KG/PLT
20X50	7 mm	16	1,60	18,40	48	76,80	910

UCT 0A1 WALLCEMENT LIGHT 20X50
UCT 0A3 WALLCEMENT MID 20X50
UCT 0B1 WALLCEMENT MOSAICO T72 20X50
GCT 0C1 CEMENT LIGHT 30,8X61,5

CASEBIANCHE

WALLCEMENT



WALLCEMENT 20X50

WallCement



UCT 0A1 WALLCEMENT LIGHT 20X50

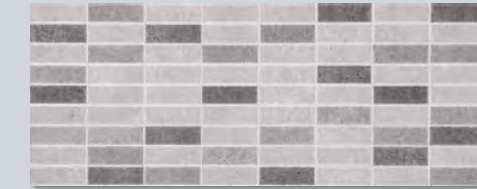

UCT 0B1 WALLCEMENT MOSAICO T72 20X50

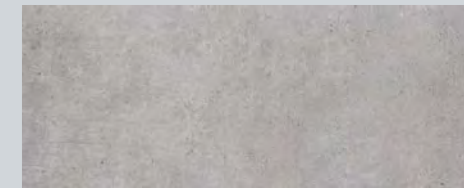

UCT 0A3 WALLCEMENT MID 20X50



UCT 0A6 WALLCEMENT DARK 20X50



GCT 0C1 CEMENT LIGHT 30,8X61,5

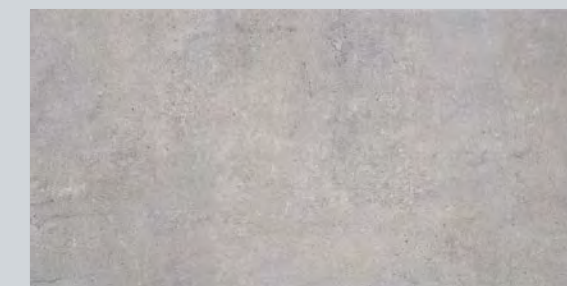

GCT 0C3 CEMENT MID 30,8X61,5

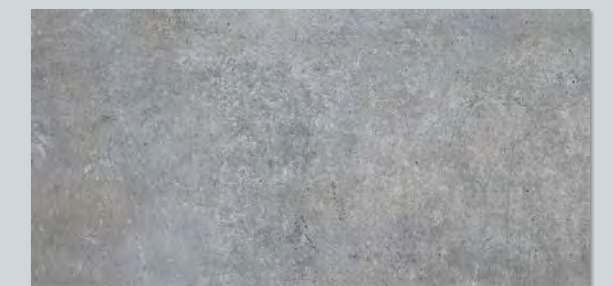

GCT 0C6 CEMENT DARK 30,8X61,5



FORMATO	SPESSORE	PZ/BOX	MQ/BOX	KG/BOX	BOX/PLT	MQ/PLT	KG/PLT
20X50	7 mm	16	1,60	18,00	48	76,80	910
30,8X61,5	7,5 mm	8	1,54	23,50	40	61,60	965

UTV 0A2 TIVOLI AVORIO 20X50
UTV 0B2 TIVOLI BEIGE 20X50
UTV 0C2 TIVOLI MOS.AVORIO/BEIGE 20X50
GTH 002 FORUM BEIGE 34X34

MIACASA TUACASA

TIVOLI



TIVOLI 20X50 } TIVOLI

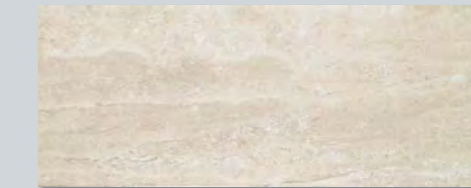

UTV 0A2 TIVOLI AVORIO 20X50



UTV 0C2 TIVOLI MOS.AVORIO/BEIGE 20X50



UTV 0B2 TIVOLI BEIGE 20X50



UTV 0A1 TIVOLI PERLA 20X50



UTV 0C3 TIVOLI MOS.PERLA/GRIGIO 20X50

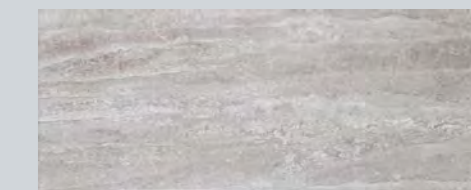

UTV 0B3 TIVOLI GRIGIO 20X50

FORMATO	SPESORE	PZ/BOX	MQ/BOX	KG/BOX	BOX/PLT	MQ/PLT	KG/PLT
20X50	8 mm	14	1,40	18,40	48	67,20	910



UAM 0A3 AMBIENT GRIS 20X50
UAM 0A6 AMBIENT CENDRE 20X50
UAM 0A7 AMBIENT AMARANTE 20X50
UAM 1A3 AMBIENT GRAFFITI GRIS 20X50
ULM 013 CONCREATE BRIQ. GRIS/MOKA 20X50
GCV 003 CIVITA GREY 45X45

CASEBIANCHE

AMBIENT

AMBIENT 20X50

Ambient



UAM 0A3 AMBIENT GRIS 20X50

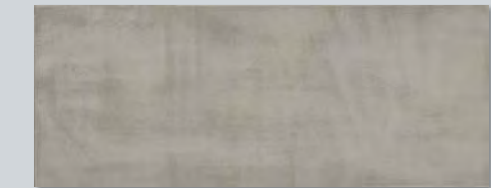

UAM 0A6 AMBIENT CENDRE 20X50

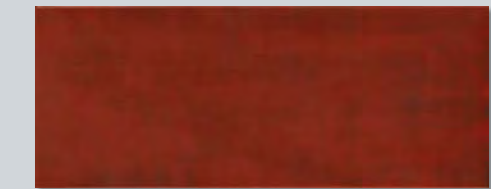

UAM 0A7 AMBIENT AMARANTE 20X50



ULM 013 CONCREATE BRIQ. GRIS/MOKA 20X50

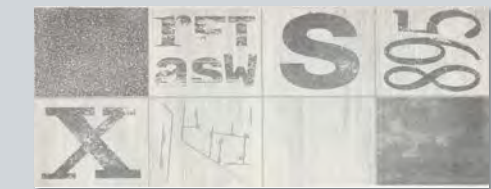

UAM 1A3 AMBIENT GRAFFITI GRIS 20X50

FORMATO	SPESORE	PZ/BOX	MQ/BOX	KG/BOX	BOX/PLT	MQ/PLT	KG/PLT
20X50	7 mm	16	1,60	18,00	48	76,80	910



- ULM 001 CONCREATE BLANC 20X50
- ULM 003 CONCREATE GRIS 20X50
- ULM 006 CONCREATE ANTHRACITE 20X50
- ULM 013 CONCREATE BRIQ. GRIS/MOKA 20X50
- ULM 103 CONCREATE GRIS FLOWER DEC. 20X50
- ULM 113 CONCREATE GRIS MOSAIC T72 DEC. 20X50
- GCV 003 CIVITA GREY 45X45

CASEBIANCHE

- ULM 002 CONCREATE CREME 20X50
- ULM 112 CONCREATE CREME MOSAIC T72 DEC. 20X50
- GCV 002 CIVITA BEIGE 45X45

CONCREATE



CONCREATE 20X50

concreate



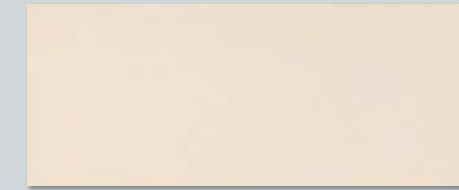

ULM 002 CONCREATE CREME 20X50

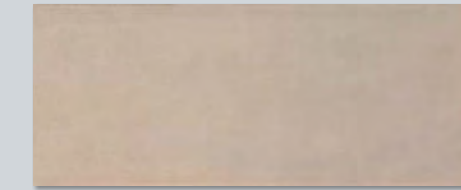

ULM 008 CONCREATE MOKA 20X50



ULM 012 CONCREATE BRIQ. CREME 20X50



ULM 112 CONCREATE CREME MOSAIC T72 DEC. 20X50



ULM 102 CONCREATE CREME FLOWER DEC. 20X50

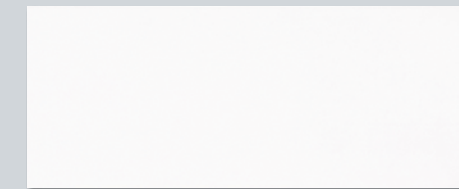

ULM 001 CONCREATE BLANC 20X50

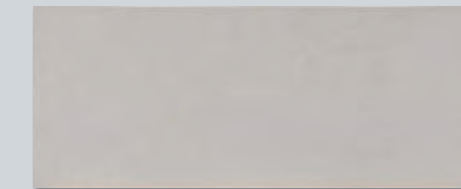

ULM 003 CONCREATE GRIS 20X50

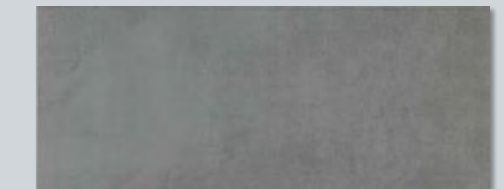

ULM 006 CONCREATE ANTHRACITE 20X50



ULM 013 CONCREATE BRIQ. GRIS/MOKA 20X50

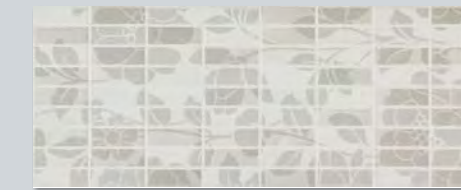

ULM 113 CONCREATE GRIS MOSAIC T72 DEC. 20X50



ULM 103 CONCREATE GRIS FLOWER DEC. 20X50



FORMATO	SPESORE	PZ/BOX	MQ/BOX	KG/BOX	BOX/PLT	MQ/PLT	KG/PLT
20X50	8 mm	14	1,40	18,40	48	67,20	910

UTK 001 TEKNO WHITE 20X50
UTK 006 TEKNO BLACK 20X50
UTK 016 TEKNO BLACK BRICK T72 20X50
GCV 003 CIVITA GREY 45X45



CASEBIANCHE

TEKNO

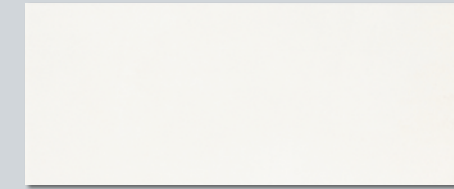

UTK 001 TEKNO WHITE 20X50



UTK 003 TEKNO GREY 20X50



UTK 006 TEKNO BLACK 20X50

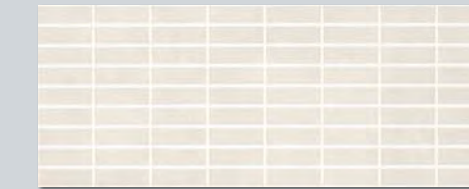

UTK 013 TEKNO GREY BRICK T72 20X50



UTK 016 TEKNO BLACK BRICK T72 20X50

TEKNO 20X50 } **Tekno**



FORMATO	SPESSORE	PZ/BOX	MQ/BOX	KG/BOX	BOX/PLT	MQ/PLT	KG/PLT
20X50	8 mm	14	1,40	18,00	48	67,20	910

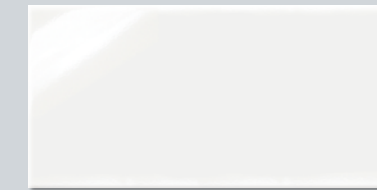
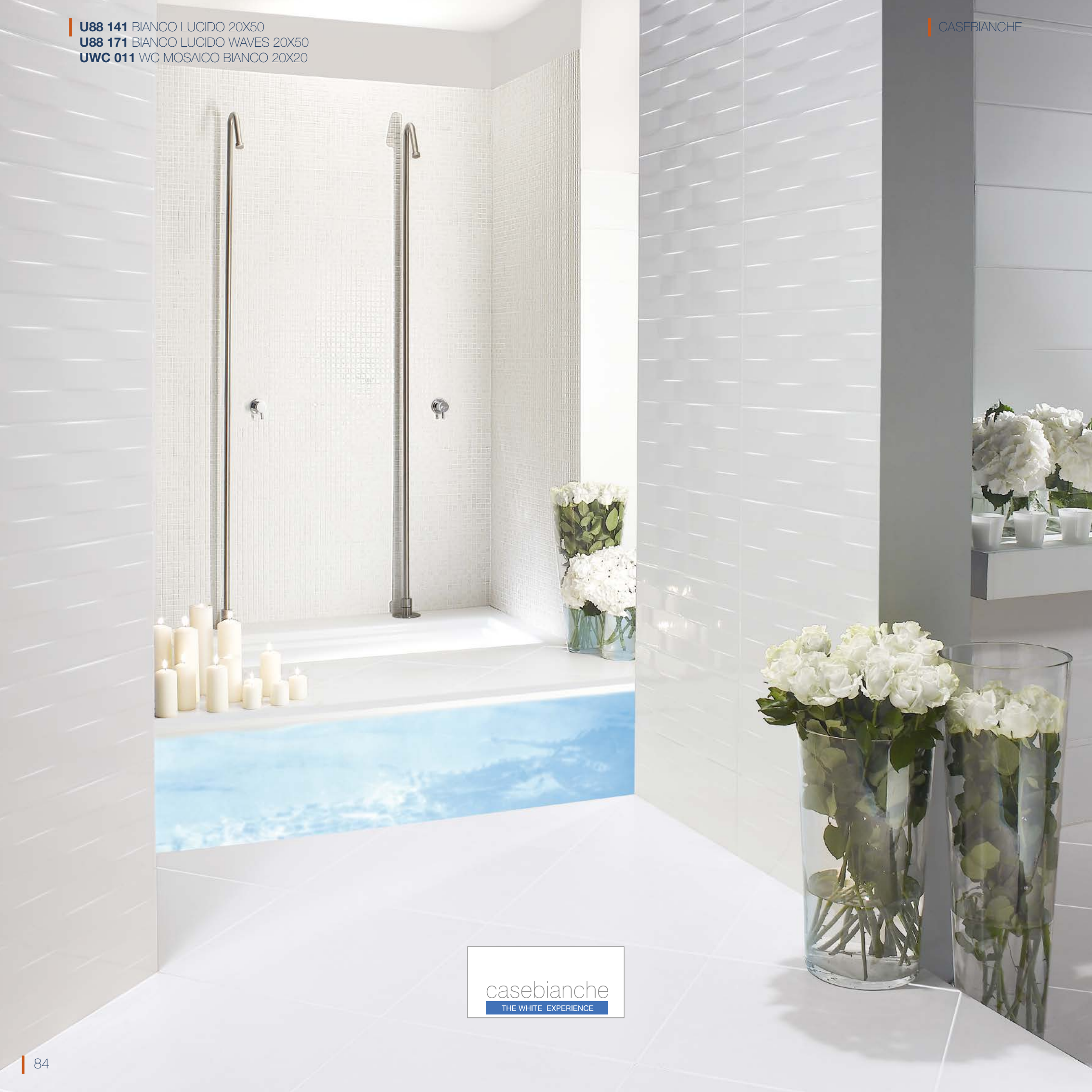

U88 101 BIANCO LUCIDO 20X40

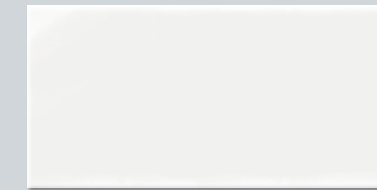

U88 111 BIANCO MATT 20X40



U88 221 BIANCO LUCIDO DIAMANTATO T9 20X40



U88 226 NERO LUCIDO DIAMANTATO T9 20X40



UCA 0R1 BIANCO LUCIDO BUBBLE 20X40



UCA 0R3 GRIGIO LUCIDO BUBBLE 20X40

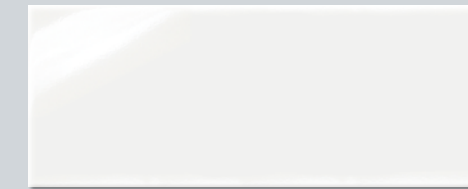

U88 141 BIANCO LUCIDO 20X50

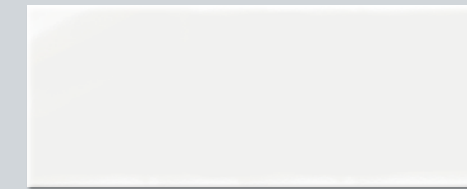

U88 151 BIANCO MATT 20X50



UBD 160 BIANCO LUCIDO DEC. PATCHWORK 20X50

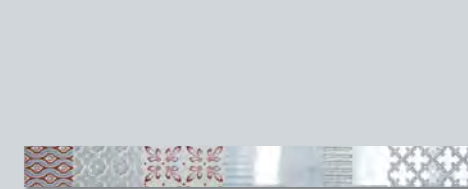

UBD 260 BIANCO LUCIDO LIST. PATCHWORK 4,5X50



U88 171 BIANCO LUCIDO WAVES 20X50



U88 191 BIANCO MATT WAVES 20X50



U88 181 BIANCO LUCIDO TESSERE 72 20X50

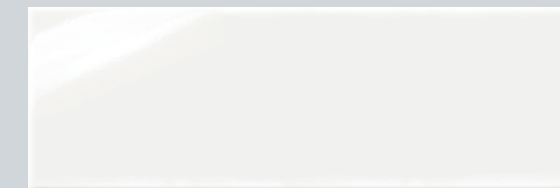

U88 301 BIANCO LUCIDO 20X60

UMF 912 BACCHETTA GLITTER SAND GOLD 0,5X60

UMF 913 BACCHETTA GLITTER SILVER 0,5X60

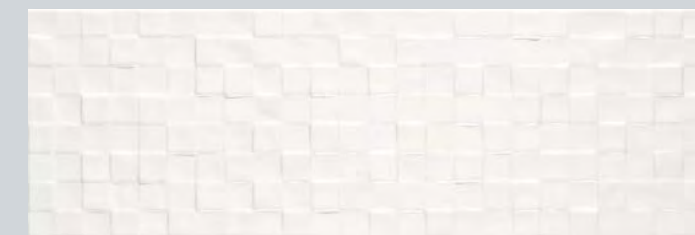

USK 021 HAPPY WHITE 25X75

USK 912 BACCHETTA GLITTER SAND GOLD 1X75

USK 913 BACCHETTA GLITTER SILVER 1X75

USK 914 BACCHETTA GLITTER BLUE NAVY 1X75

USK 916 BACCHETTA GLITTER GUN METAL 1X75

USK 917 BACCHETTA GLITTER RED 1X75

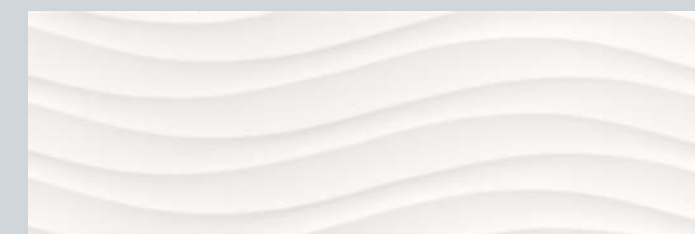

USK 011 SURF WHITE 25X75



FORMATO	SPESSORE	PZ/BOX	MQ/BOX	KG/BOX	BOX/PLT	MQ/PLT	KG/PLT
20X40	8 mm	16	1,28	16,40	80	102,40	1,335
20X50	8 mm	14	1,40	18,00	60	84,00	1,130
20X60	8 mm	10	1,20	16,60	64	76,80	1,085



LOUNGE BAR 20X50



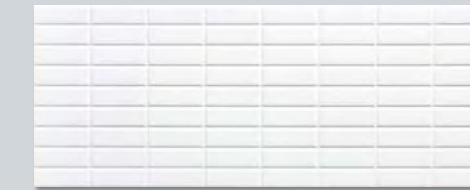

U88 181 BIANCO LUCIDO TESSERE 72 20X50



U88 171 BIANCO LUCIDO WAVES 20X50



U88 191 BIANCO MATT WAVES 20X50



U88 A71 BIANCO LUC. WAVES DEC. CAPPUCINO 20X50



U88 221 BIANCO LUCIDO DIAMANTATO T9 20X40

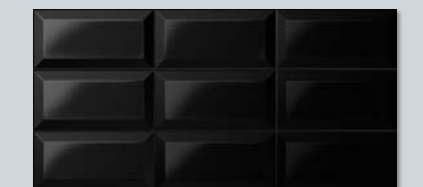

U88 226 NERO LUCIDO DIAMANTATO T9 20X40

FORMATO	SPESSORE	PZ/BOX	MQ/BOX	KG/BOX	BOX/PLT	MQ/PLT	KG/PLT
20X40	8 mm	16	1,28	16,40	64	81,92	1.075
20X50	8 mm	14	1,40	18,40	60	84,00	1.130



USE 002 SUITE BEIGE RV. 20X50
USE 012 SUITE MIDDLE BROWN COORD. 20X50
USE 022 SUITE BEIGE/BROWN MOSAICO T72
USE 102 SUITE BEIGE DEC. FLOWER 20X50
USE 202 SUITE BEIGE LIST. FLOWER 6,5X50
USE 902 SUITE MIDDLE BROWN CAPITEL. 3,5X50

MIACASA TUACASA

SUITE05



SUITE05 20X50 } SUITE
05

USE 003 SUITE ASH RIV. 20X50
USE 013 SUITE GREY COORD. 20X50
USE 023 SUITE ASH/GREY MOSAICO T72
USE 103 SUITE ASH DEC. FLOWER 20X50
USE 203 SUITE ASH LIST. FLOWER 6,5X50
GCH 003 CHARME GREY 34X34

MIACASA TUACASA

SUITE05

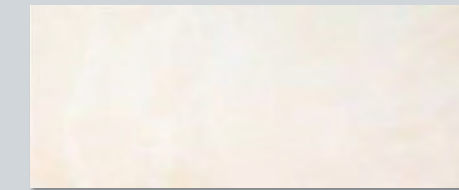

USE 002 SUITE BEIGE RIV. 20X50

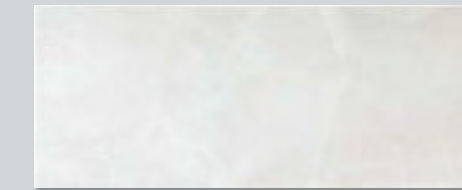

USE 003 SUITE ASH RIV. 20X50



USE 009 SUITE ROSE RIV. 20X50

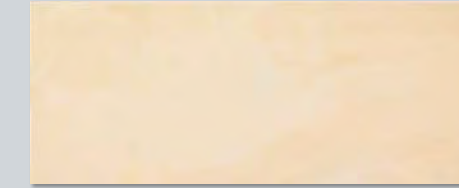

USE 012 SUITE MIDDLE BROWN COORD. 20X50



USE 013 SUITE GREY COORD. 20X50



USE 019 SUITE CORAL ROSE COORD. 20X50

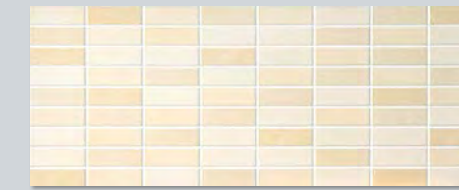

USE 022 SUITE BEIGE/BROWN MOSAICO T72 20X50



USE 023 SUITE ASH/GREY MOSAICO T72 20X50

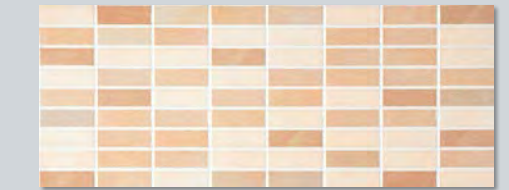

USE 029 SUITE ROSE/CORAL MOSAICO T72 20X50



USE 102 SUITE BEIGE DEC. FLOWER 20X50



USE 103 SUITE ASH DEC. FLOWER 20X50



USE 109 SUITE ROSE DEC. FLOWER 20X50



USE 202 SUITE BEIGE LIST. FLOWER 6,5X50



USE 203 SUITE ASH LIST. FLOWER 6,5X50



USE 209 SUITE ROSE LIST. FLOWER 6,5X50

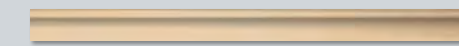

USE 902 SUITE MIDDLE BROWN CAPITELLO 3,5X50



USE 903 SUITE GREY CAPITELLO 3,5X50

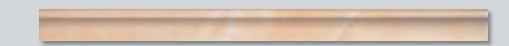

USE 909 SUITE CORAL ROSE CAPITELLO 3,5X50

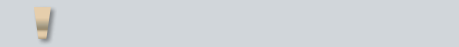

USE 922 SUITE MIDDLE BROWN ANG. CAPITELLO

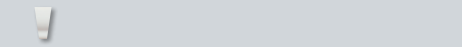

USE 923 SUITE GREY ANG. CAPITELLO

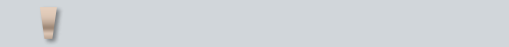

USE 929 SUITE CORAL ROSE ANG. CAPITELLO

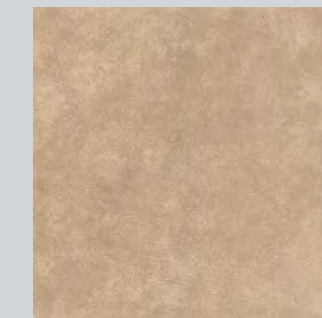

GBR 002 VITORIA BEIGE 33,3X33,3

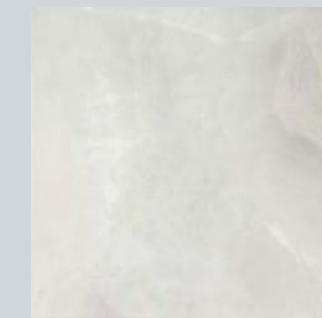

GCH 003 CHARME GREY 34X34

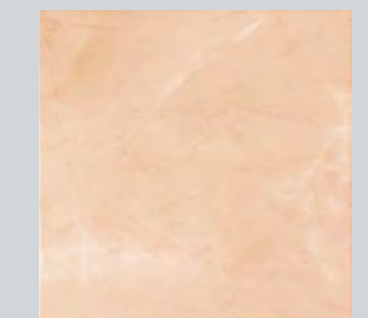

GCH 009 CHARME CORAL ROSE 34X34



FORMATO	SPESORE	PZ/BOX	MQ/BOX	KG/BOX	BOX/PLT	MQ/PLT	KG/PLT
20X50	8 mm	14	1,40	18,40	48	67,20	910
34X34	8 mm	11	1,28	21,20	48	61,44	1.040
33,3X33,3	7,5 mm	12	1,33	22,40	48	63,84	1.100

- UAN 001 ANTIGUA AVORIO RIVESTIMENTO 20X50
- UAN 019 ANTIGUA CORALLO COORDINATO 20X50
- UAN 029 BARBUDA CORALLO MOSAICO T36 20X20
- UAN 200 LISTELLO MULTICOLOR 2,5X50
- UAN 909 CAPITELLO CORALLO 3X50

MIACASA TUACASA

ANTIGUA



ANTIGUA 20X50 } **ANTIGUA**
barbuda

UAN 001 ANTIGUA AVORIO RIVESTIMENTO 20X50
UAN 013 ANTIGUA GRIGIO COORDINATO 20X50
UAN 023 BARBUDA GRIGIO MOSAICO T36 20X20
UAN 200 LISTELLO MULTICOLOR 2,5X50
UAN 903 CAPITELLO GRIGIO 3X50

MIACASA TUACASA

ANTIGUA



UAN 001 ANTIGUA AVORIO RIVESTIMENTO 20X50



UAN 012 ANTIGUA BEIGE COORDINATO 20X50



UAN 013 ANTIGUA GRIGIO COORDINATO 20X50



UAN 019 ANTIGUA CORALLO COORDINATO 20X50

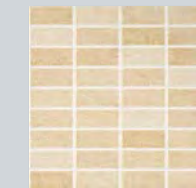

UAN 022 BARBUDA BEIGE
MOSAICO T36 20X20



UAN 023 BARBUDA GRIGIO
MOSAICO T36 20X20

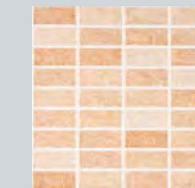

UAN 029 BARBUDA CORALLO
MOSAICO T36 20X20



UAN 200 ANTIGUA LISTELLO MULTICOLOR 2,5X50



UAN 902 ANTIGUA BEIGE CAPITELLO 3X50



UAN 903 ANTIGUA GRIGIO CAPITELLO 3X50



UAN 909 ANTIGUA CORALLO CAPITELLO 3X50



UAN 929 CORALLO ANG. EST.
CAPITELLO 3X3



UAN 923 GRIGIO ANG. EST.
CAPITELLO 3X3



UAN 922 BEIGE ANG. EST.
CAPITELLO 3X3



FORMATO	SPESSORE	PZ/BOX	MQ/BOX	KG/BOX	BOX/PLT	MQ/PLT	KG/PLT
20X50	8 mm	14	1,40	18,40	60	84,00	1,130
20X20	8 mm	30	1,20	16,00	54	64,80	890

UTH 002 CARACALLA BEIGE RIVESTIMENTO 20X50
UTH 012 AGRIPPA BEIGE COORDINATO 20X50
UTH 022 MOSAICO CARACALLA/AGRIPPA 20X20
UTH 202 CARACALLA LISTELLO 4,5X20
UTH 902 CARACALLA LONDON 5X20
GTH 002 FORUM BEIGE 34X34

MIACASA TUACASA

THERMAE



THERMAE 20X50 } **thermae**

UTH 003 AURELIANO GRIGIO RIVESTIMENTO 20X50
UTH 013 TRAIANO GRIGIO COORDINATO 20X50
UTH 023 MOSAICO AURELIANO/TRAIANO 20X20

MIACASA TUACASA

THERMAE



UTH 002 CARACALLA BEIGE
RIVESTIMENTO 20X50

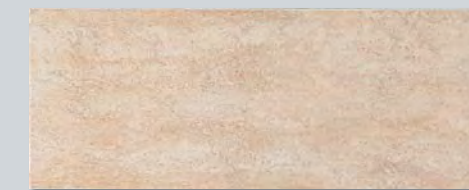

UTH 012 AGRIPPA BEIGE
COORDINATO 20X50

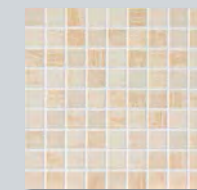

UTH 022 MOSAICO
CARACALLA/AGRIPPA
20X20



UTH 202 CARACALLA
LISTELLO 4,5X20



UTH 902 CARACALLA
LONDON 5X20



UTH 922 CARACALLA
ANG. EST.
LONDON 5X3



UTH 003 AURELIANO GRIGIO
RIVESTIMENTO 20X50

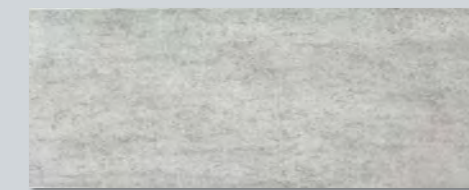

UTH 013 TRAIANO GRIGIO
COORDINATO 20X50

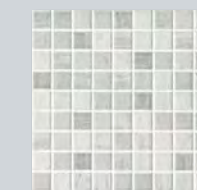

UTH 023 MOSAICO
AURELIANO/TRAIANO
20X20



UTH 203 AURELIANO
LISTELLO 4,5X20



UTH 903 AURELIANO
LONDON 5X20



UTH 923 AURELIANO
ANG. EST.
LONDON 5X3



FORMATO	SPESSORE	PZ/BOX	MQ/BOX	KG/BOX	BOX/PLT	MQ/PLT	KG/PLT
20X50	8 mm	14	1,40	18,40	60	84,00	1.130
20X20	8 mm	30	1,20	16,00	54	64,80	890

UAA 003 ROMA PEARL 20X40
UAA 006 ROMA GREY 20X40
UAA 013 ROMA DECORO PEARL 20X40



CASEBIANCHE

ROMA

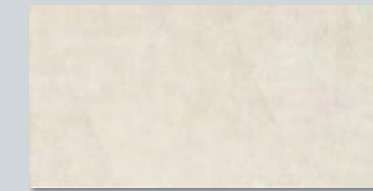

UAA 002 ROMA BEIGE 20X40

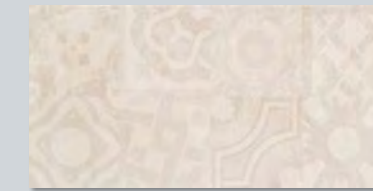

UAA 012 ROMA DECORO BEIGE 20X40

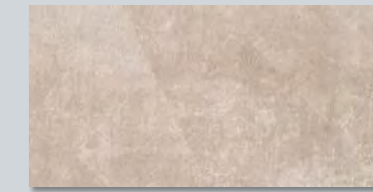
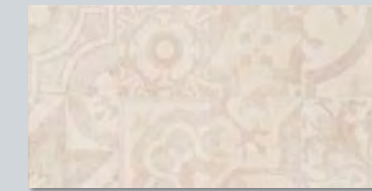

UAA 008 ROMA TAUPE 20X40

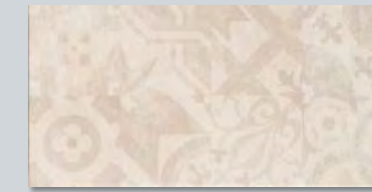
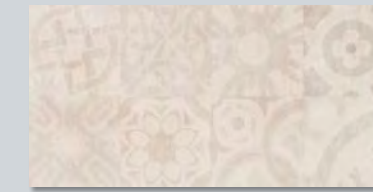

UAA 022 ROMA MOSAICO BEIGE/TAUPE 20X40

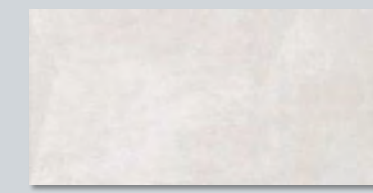

UAA 003 ROMA PEARL 20X40

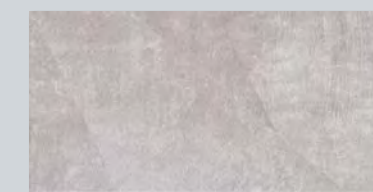
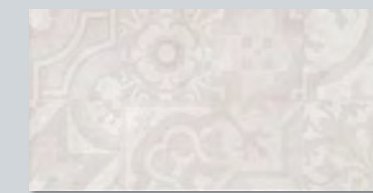

UAA 006 ROMA GREY 20X40

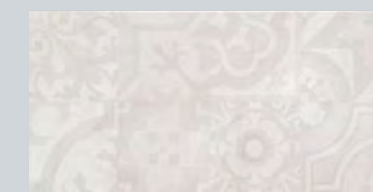

UAA 013 ROMA DECORO PEARL 20X40



UAA 023 ROMA MOSAICO PEARL/GREY 20X40

ROMA 20X40 } ROMA



FORMATO	SPESORE	PZ/BOX	MQ/BOX	KG/BOX	BOX/PLT	MQ/PLT	KG/PLT
20X40	6,5 mm	20	1,60	16,40	64	102,40	1.075

U88 111 BIANCO MATT 20X40
UUC 003 UNITED PEARL GREY 20X40
UWC 011 WC MOSAICO BIANCO 20X20
GCV 003 CIVITA GREY 45X45

CASEBIANCHE

UNITED COLOURS



UNITED COLOURS 20X40



UUC 013 UNITED COOL GREY 20X40
GCV 003 CIVITA GREY 45X45



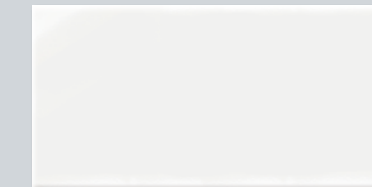

U88 111 BIANCO MATT 20X40



UUC 003 UNITED PEARL GREY 20X40

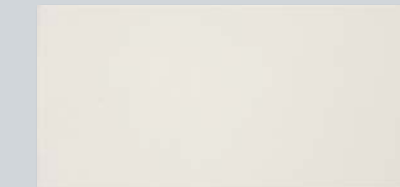

UUC 002 UNITED CREAM 20X40

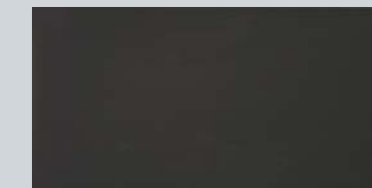

UUC 006 UNITED BLACK 20X40

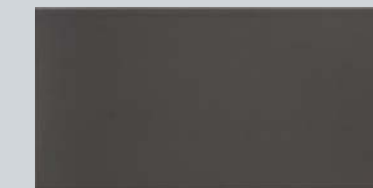

UUC 013 UNITED COOL GREY 20X40

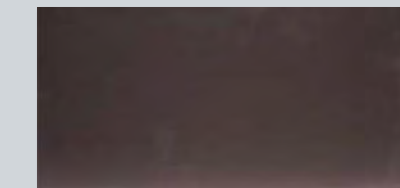

UUC 008 UNITED TAUPE 20X40

UCN 917 CROSS.BACCHETTA
ARANCIO VETRO 1,5X40

UCN 913 CROSS.BACCHETTA
ARGENTO VETRO 1,5X40

UCN 918 CROSS.BACCHETTA
BROWN VETRO 1,5X40



FORMATO	SPESORE	PZ/BOX	MQ/BOX	KG/BOX	BOX/PLT	MQ/PLT	KG/PLT
20X40	8 mm	16	1,280	16,40	64	81,92	1.075

- USF 001** ETNA AVORIO 20X40
- USF 003** STROMBOLI GREY 20X40
- USF 013** DARWIN GREY MOS.T54 20X40
- USF 011** TENERIFE AVORIO MOS.T54 20X40
- USF 023** ARENAL GREY MOS.T81 20X20
- USF 220** VULCANI LISTELLO PICCOLO 2X40
- USF 200** VULCANI LISTELLO GRANDE 4X40
- GBR 003** NATAL GRIGIO 33,3X33,3



- USF 001** ETNA AVORIO 20X40
- USF 008** SANTORINI BROWN 20X40
- USF 012** ECUADOR BG/BROWN MOS. T54 20X40
- USF 011** TENERIFE AVORIO MOS. T54 20X40
- USF 021** KOS AVORIO MOS. T81 20X20
- USF 022** FUJI BG/BROWN MOS. T81 20X20
- USF 908** SANTORINI BROWN LONDON 3X40
- USF 220** VULCANI LISTELLO PICCOLO 2X40
- USF 200** VULCANI LISTELLO GRANDE 4X40

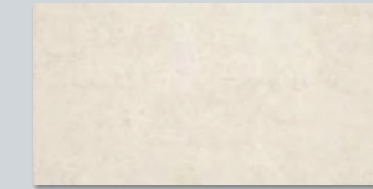

USF 001 ETNA AVORIO 20X40



USF 003 STROMBOLI GREY 20X40



USF 008 SANTORINI BROWN 20X40

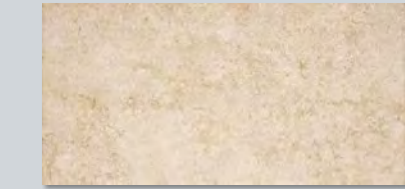

USF 002 VESUVIO BEIGE 20X40



USF 901 ETNA AVORIO LONDON 3X40



USF 903 STROMBOLI GREY LONDON 3X40



USF 908 SANTORINI BROWN LONDON 3X40



USF 902 VESUVIO BEIGE LONDON 3X40

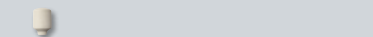

USF 921 ETNA AVORIO ANG. EST. LONDON 3X3

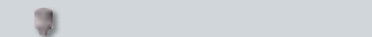

USF 923 STROMBOLI GREY ANG. EST. LONDON 3X3

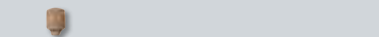

USF 928 SANTORINI BROWN ANG. EST. LONDON 3X3

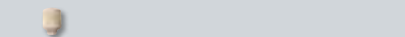

USF 922 VESUVIO BEIGE ANG. EST. LONDON 3X3

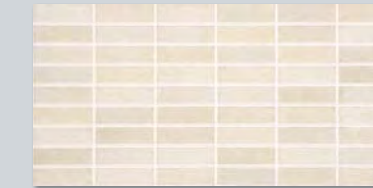

USF 011 TENERIFE AVORIO MOS. T54 20X40

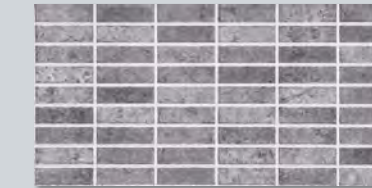

USF 013 DARWIN GREY MOS. T54 20X40



USF 012 ECUADOR BG/BROWN MOS. T54 20X40

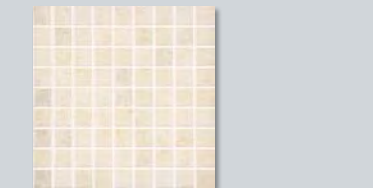

USF 021 KOS AVORIO MOS. T81 20X20

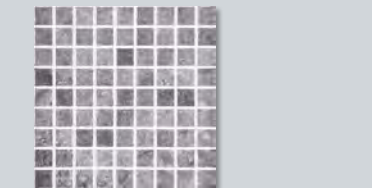

USF 023 ARENAL GREY MOS. T81 20X20

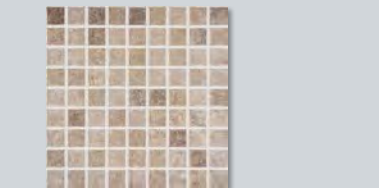

USF 022 FUJI BG/BROWN MOS. T81 20X20



USF 220 VULCANI LISTELLO PICCOLO 2X40



USF 200 VULCANI LISTELLO GRANDE 4X40



FORMATO	SPESSORE	PZ/BOX	MQ/BOX	KG/BOX	BOX/PLT	MQ/PLT	KG/PLT
20X40	8 mm	16	1,28	16,50	64	81,92	1.075
20X20	8 mm	30	1,20	16,00	54	64,80	890

- UCN 001 CROSSING IVORY 20X40
- UCN 012 CROSSING BEIGE COORD. 20X40
- UCN 021 OVER TESSERE BG/BROW. T54 20X40
- USF 022 FUJI BG/BROWN MOS. T81 20X20
- UCN 918 CROSSING BACCHETTA BROWN VETRO 1,5X40
- GBR 002 VITRIA BEIGE 33,3X33,3



MIACASA TLACASA

CROSSING 20X40

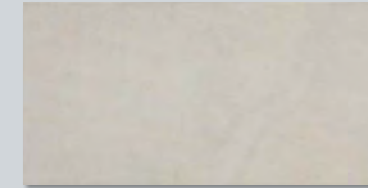

UCN 001 CROSSING IVORY 20X40



UCN 003 CROSSING PEARL 20X40

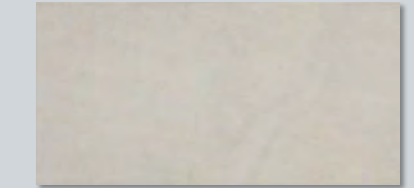

UCN 001 CROSSING IVORY 20X40

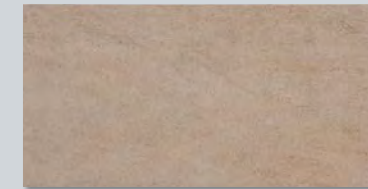

UCN 012 CROSSING BEIGE COORD 20X40



UCN 013 CROSSING GREY COORD 20X40



UCN 018 CROSSING BROWN COORD 20X40



UCN 021 OVER TESSERE BG/BROW. T54 20X40



UCN 023 OVER TESSERE GREY T54 20X40



UCN 021 OVER TESSERE BG/BROW. T54 20X40



USF 022 FUJI MOSAICO
BG/BROWN T81 20X20



UCN 033 OVER MOSAICO
GREY T81 20X20



USF 022 FUJI MOSAICO
BG/BROWN T81 20X20

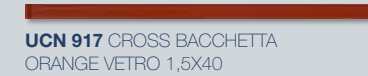

UCN 917 CROSS BACCHETTA
ORANGE VETRO 1,5X40

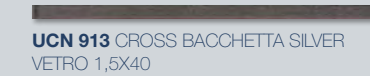

UCN 913 CROSS BACCHETTA SILVER
VETRO 1,5X40

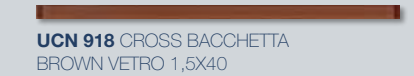

UCN 918 CROSS BACCHETTA
BROWN VETRO 1,5X40



FORMATO	SPESSORE	PZ/BOX	MQ/BOX	KG/BOX	BOX/PLT	MQ/PLT	KG/PLT
20X40	8 mm	16	1,28	16,40	64	81,92	1.075
20X20	8 mm	30	1,20	16,00	54	64,80	890

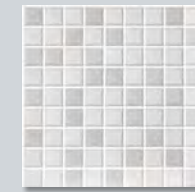

UWC 011 WC MOSAICO
 BIANCO 20X20



UWC 013 WC MOSAICO
 GRIGIO 20X20

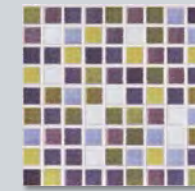

UWC 016 WC MOSAICO
 LILLA 20X20



UAB 033 PAOLA GRIGIO
 MOSAICO 20X20



UAB 038 PAOLA ANTRAC.
 MOSAICO 20X20



UWC 015 WC MOSAICO
 VERDE 20X20



UWC 017 WC MOSAICO
 ARANCIONE 20X20

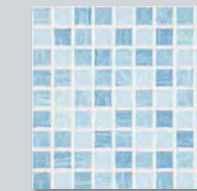

UAB 034 PAOLA AZZURRO
 MOSAICO 20X20

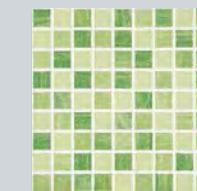

UAB 035 PAOLA VERDE
 MOSAICO 20X20



UWC 025 WC SFERE
 VERDE 20X20



UWC 024 WC SFERE
 AZZURRO 20X20



UAB 036 PAOLA LILLA
 MOSAICO 20X20



UAB 037 PAOLA ARANCIO
 MOSAICO 20X20

MOSAICS 20X20 } mosaics
 □□□□□□



FORMATO	SPESSORE	PZ/BOX	MQ/BOX	KG/BOX	BOX/PLT	MQ/PLT	KG/PLT
20X20	8 mm	30	1,20	16,00	72	86,40	1.175



CUCINE 20X40 } CUCINA

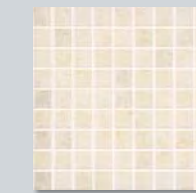

USF 021 KOS AVORIO
 MOS. T81 20X20



USF 121 KOS DECORO
 CAPPUCCINO

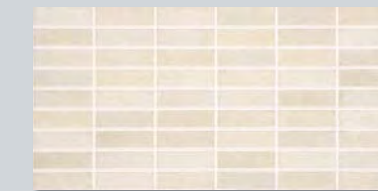

USF 011 TENERIFE AVORIO MOS. T54 20X40



USF 111 TENERIFE INS. CUCINA A/B

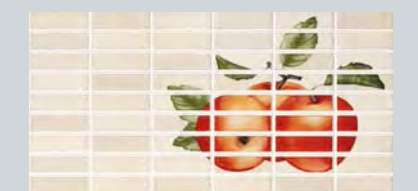

USF 111 TENERIFE INS. CUCINA A/B



UMT 022 MATHERIA MURETTO BEIGE 20X40



UMT 023 MATHERIA MURETTO GRIGIO 20X40



UMT 029 MATHERIA MURETTO ROSA 20X40



FORMATO	SPESSORE	PZ/BOX	MQ/BOX	KG/BOX	BOX/PLT	MQ/PLT	KG/PLT
20X40	6,5 mm	20	1,60	16,40	64	102,40	1,075
20X40	8 mm	16	1,28	16,40	64	81,92	1,075
20X20	8 mm	30	1,20	16,00	54	64,80	890

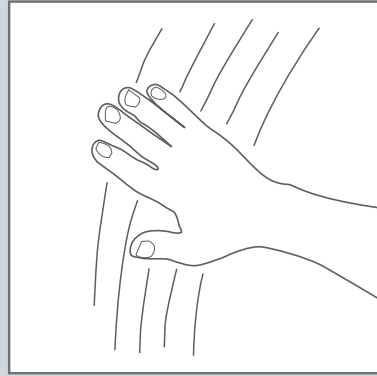

Il mosaico CERAMICHE DAYTONA è progettato per il rivestimento a parete di bagni e cucine.
Il mosaico, realizzato su supporto BI-NATURAL, segue le certificazioni CE secondo le norme internazionali UNI EN 14411.

The CERAMICHE DAYTONA mosaic is designed for bathroom and kitchen walls.
The mosaic, laid over a BI-NATURAL support, adheres to CE certification in accordance with UNI EN 14411 international standards.

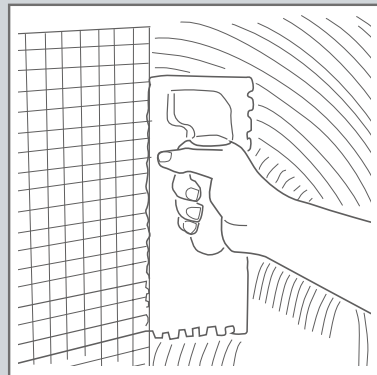

La posa del mosaico è facile e veloce, come le normali piastrelle di ceramica; utilizzare i tradizionali collanti in commercio.

The mosaic laying process is easy and quick, just as it is for normal ceramic tiles; use traditional commercially available adhesives.

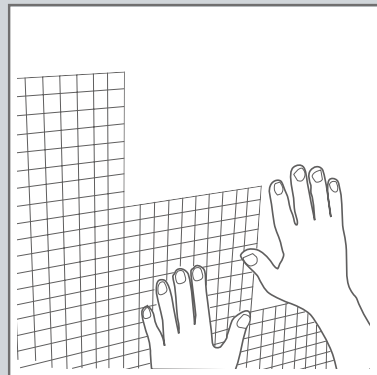

Per ottenere il miglior effetto a parete del mosaico, posare le singole piastrelle a giunto unito, cioè senza l'utilizzo di distanziali; successivamente stuccare l'intera superficie con fuganti di qualità e del colore preferito.

To achieve the best possible mosaic effects on the wall, lay the individual tiles in a narrow joint arrangement, without using spacers; then grout the entire surface with a high quality product in the desired colour.

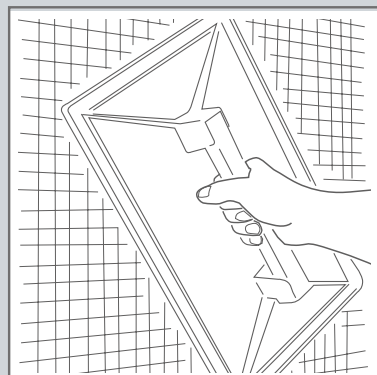

I solchi che delimitano le tessere sono appositamente incisi e non smaltati per consentire la massima aderenza dello stucco in fase di finitura. Una volta posato, il mosaico non ha bisogno di cure particolari, per mantenere nel tempo la brillantezza della superficie è sufficiente passare un panno umido.

The grooves marking the edges of the squares are deliberately cut and not glazed to offer optimum grout adherence during the finishing process. Once laid, the mosaic does not need any special care; to keep the surface looking shiny for longer, simply wipe regularly with a damp cloth.

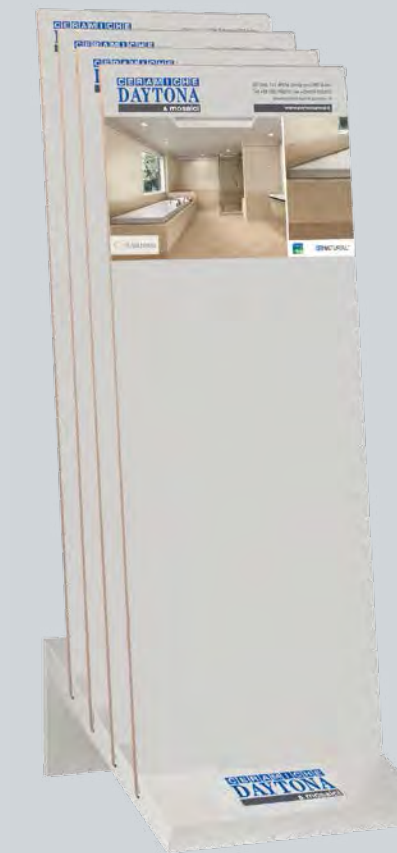

ESPOSITORE 4 PANNELLI 42X112



ESPOSITORE 4 PANNELLI 52X112

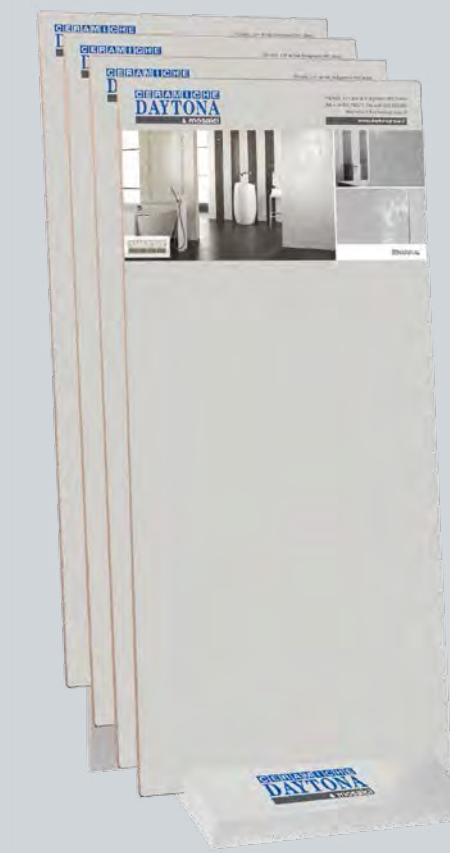

ESPOSITORE 4 PANNELLI 62X112



XSV 999 SAVE FOREST 13,4X80

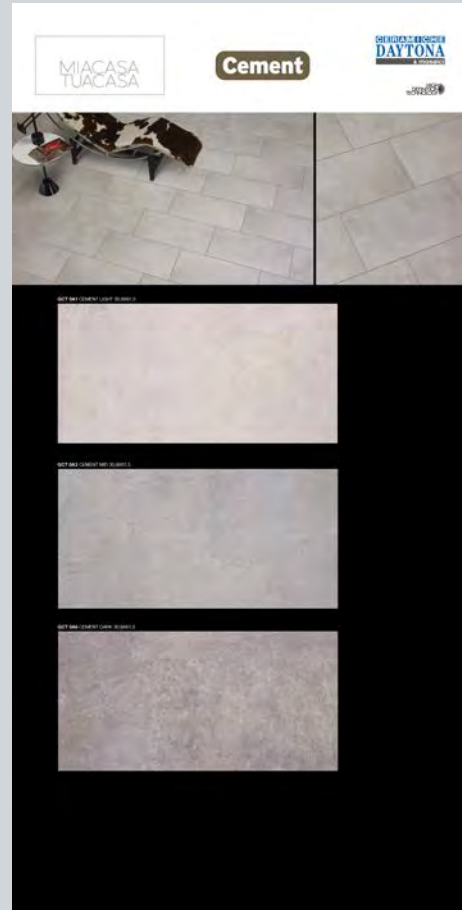

XCA 999 CEMENT 30,8X61,5



XCA 999 CEMENT 61,5X61,5



XCA 999 CEMENT 61,5X61,5

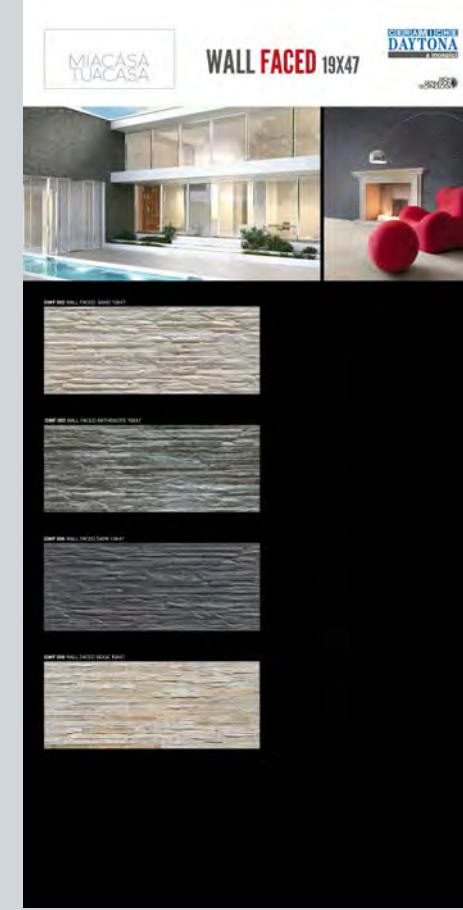

XWF 999 WALL FACED 19X47

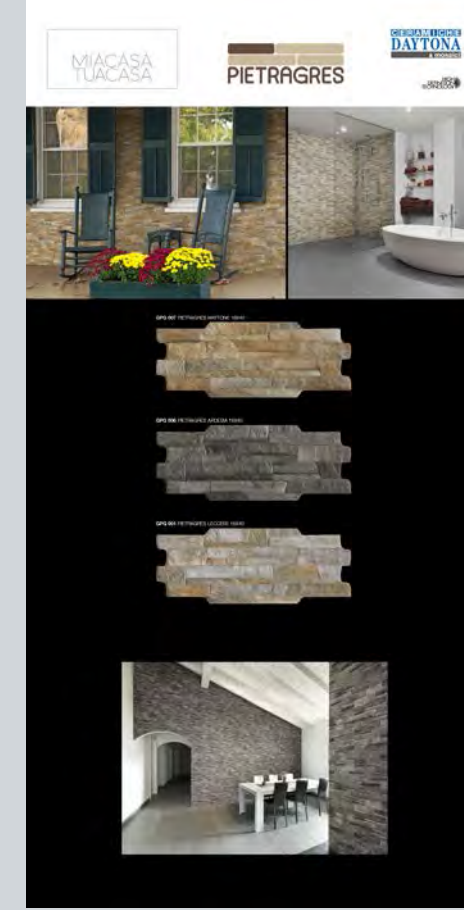

XPG 999 PIETRAGRES 16X40

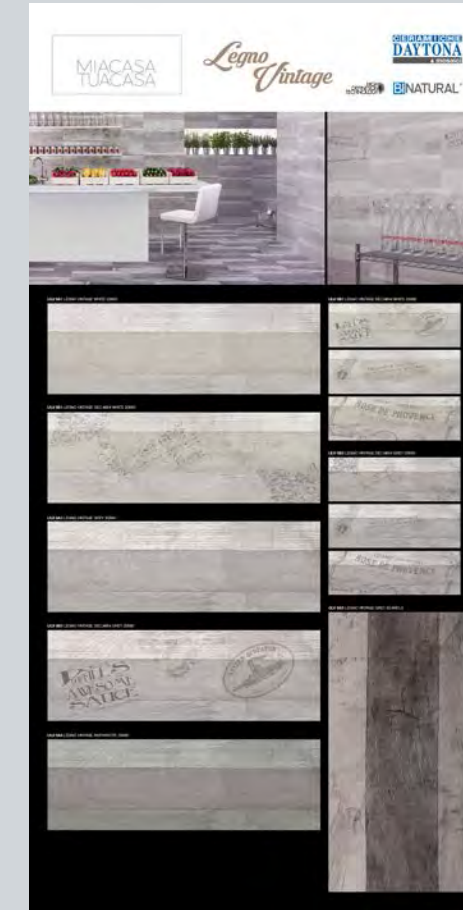

XLV 999 LEGNO VINTAGE 20X60

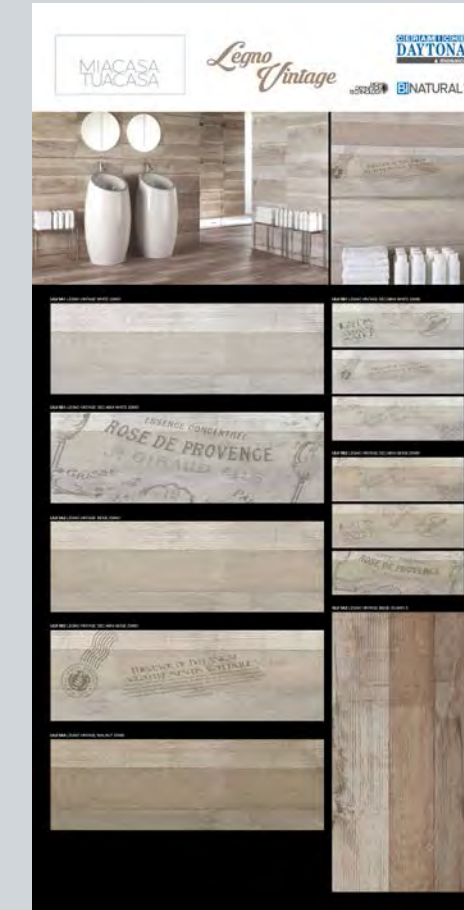

XLV 999 LEGNO VINTAGE 20X60



XFL 999 FLAVOUR 30,8X61,5



XFL 998 FLAVOUR 61,5X61,5

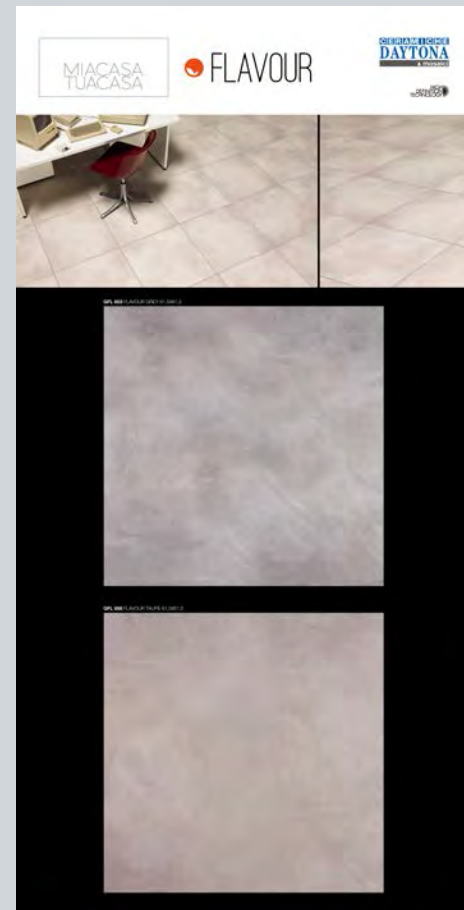

XFL 998 FLAVOUR 61,5X61,5

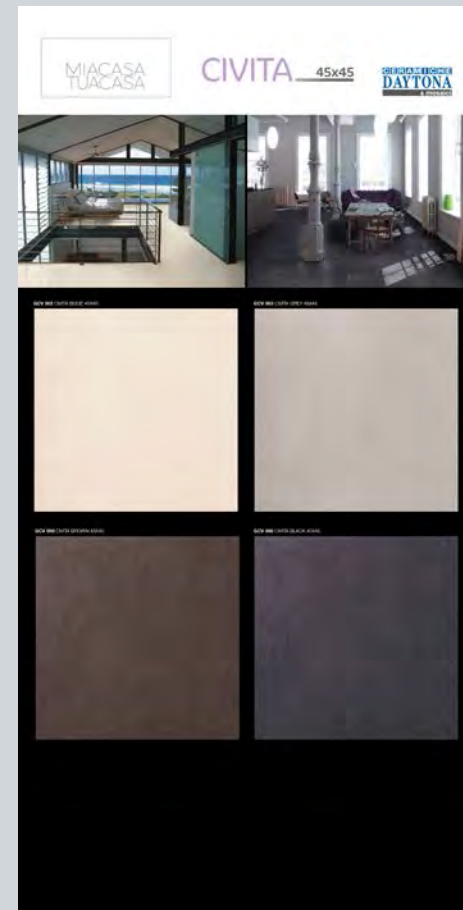

XCV 999 CIVITA 45X45



XSK 999 STROKING 25X75

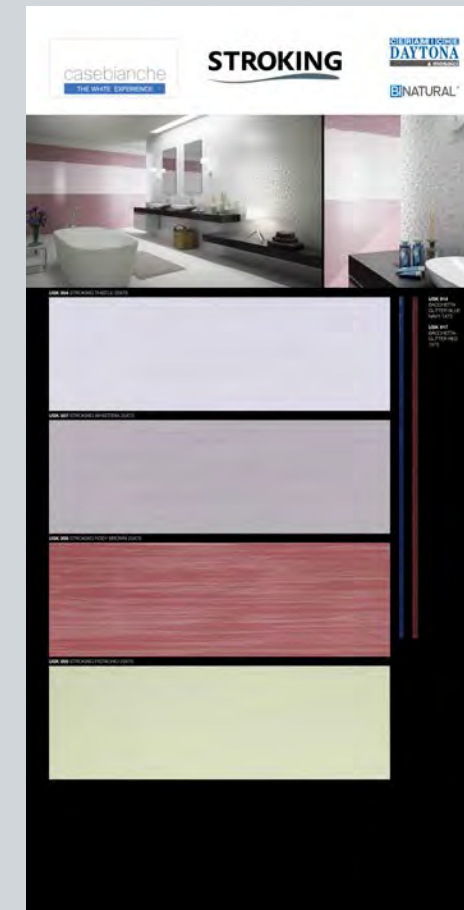

XSK 999 STROKING 25X75

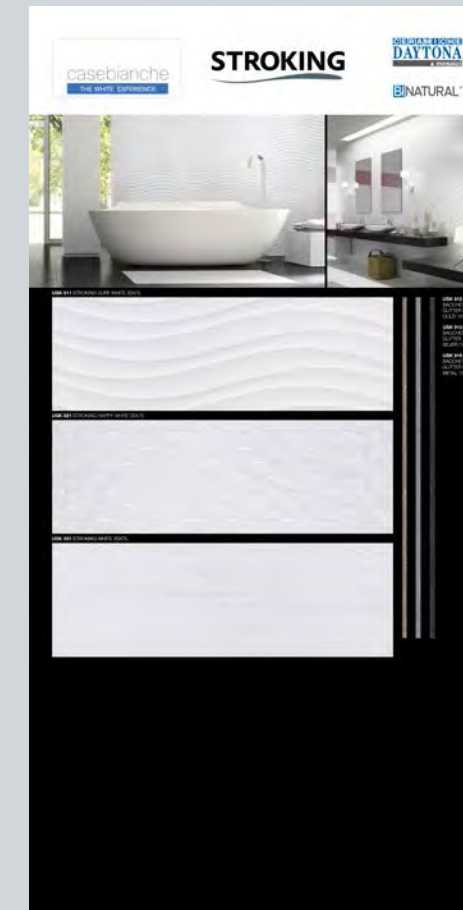

XSK 999 STROKING 25X75

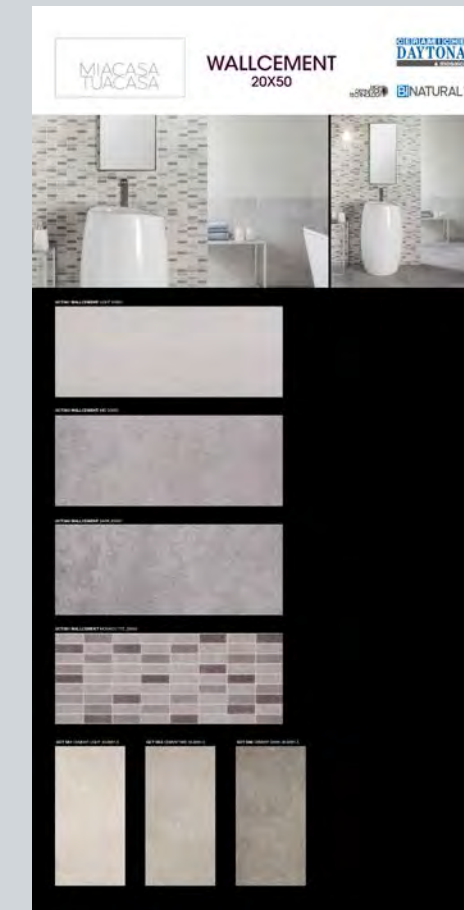

XCT 000 WALLCEMENT 20X50



XWL 999 WOODLINK 20X60



XWL 999 WOODLINK 20X60

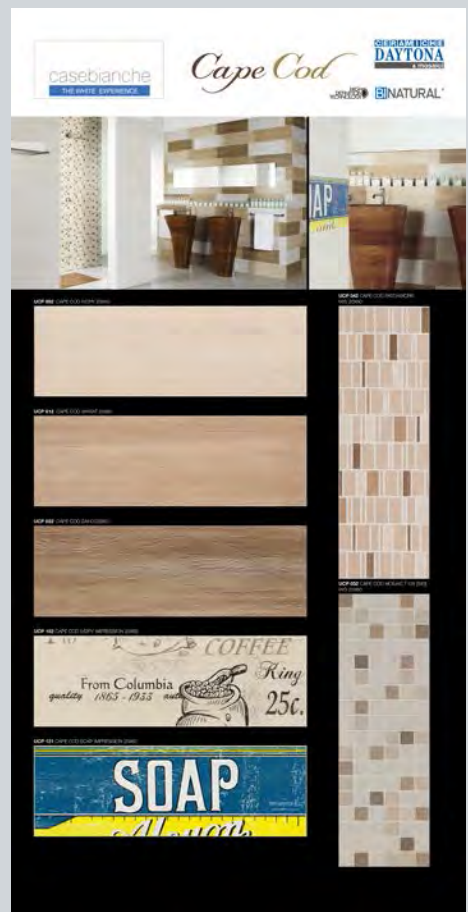

XCP 999 CAPE COD 20X60



XCP 999 CAPE COD 20X60

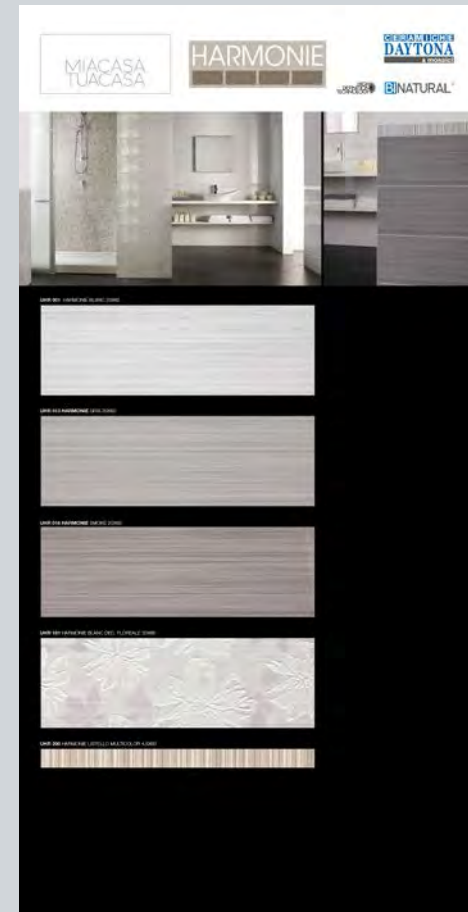

XHR 999 HARMONIE 20X60

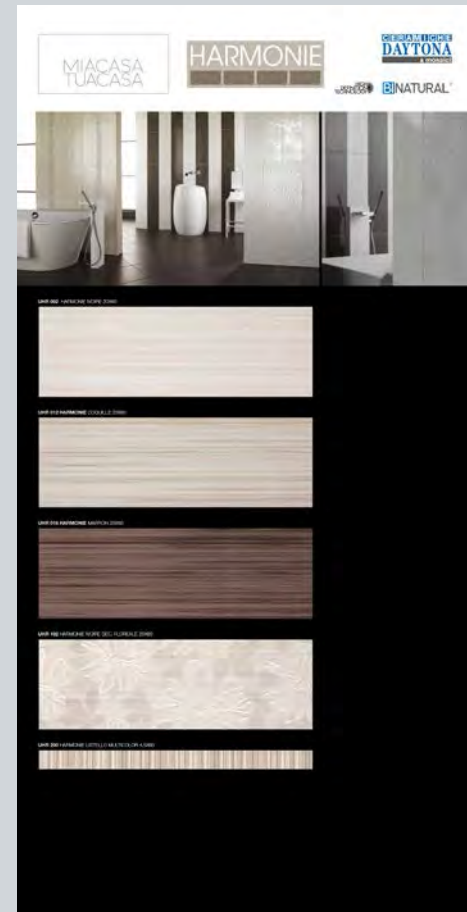

XHR 999 HARMONIE 20X60

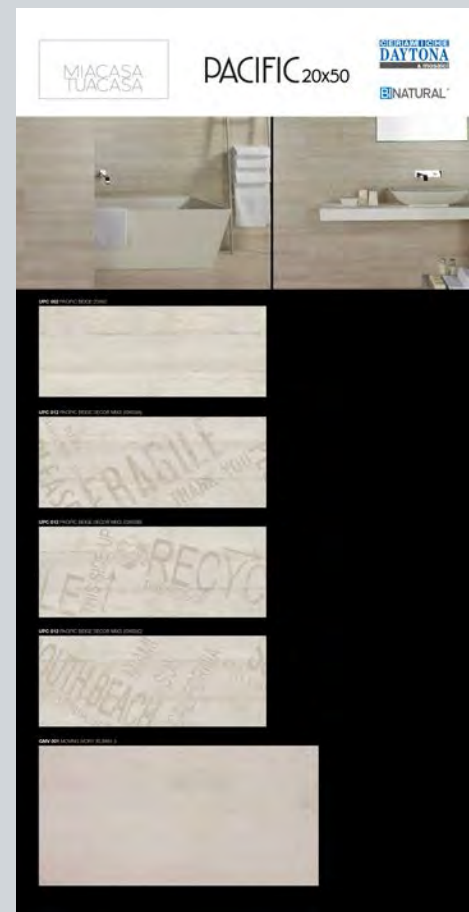

XPC 999 PACIFIC 20X50

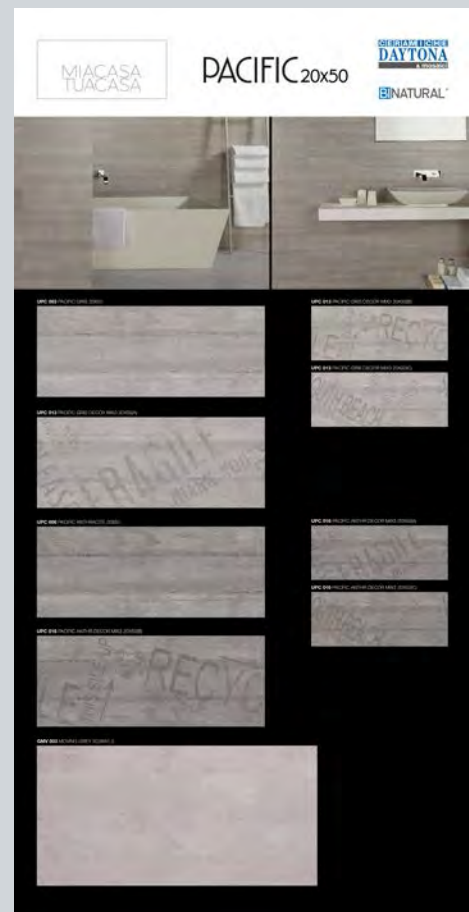

XPC 999 PACIFIC 20X50



XAP 999 ASPEN 20X60



XAP 999 ASPEN 20X60

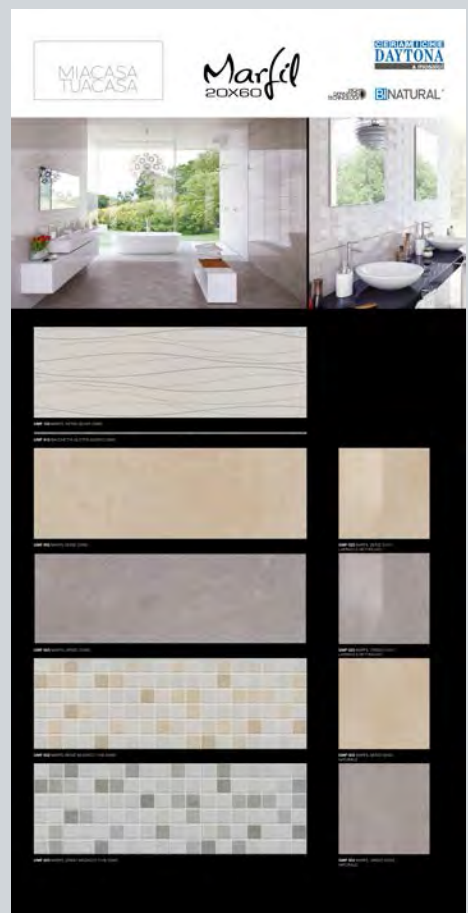

YMF 000 MARFIL 20X60

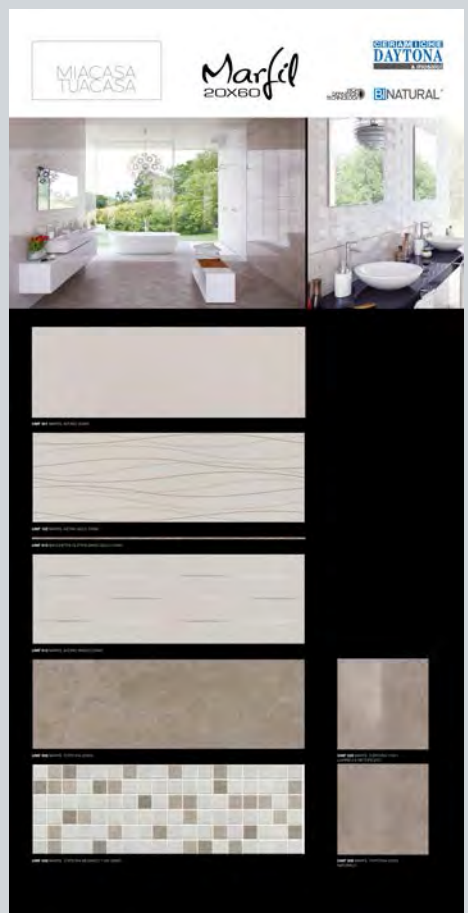

YMF 000 MARFIL 20X60

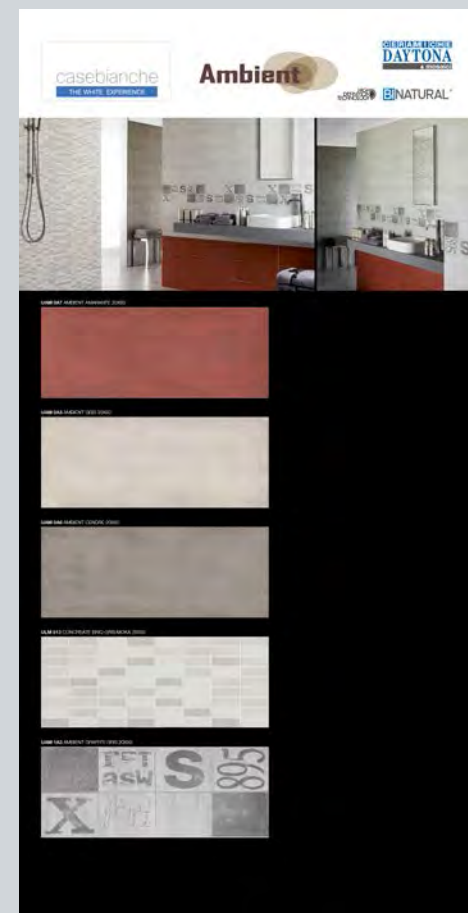

XAM 999 AMBIENT 20X50

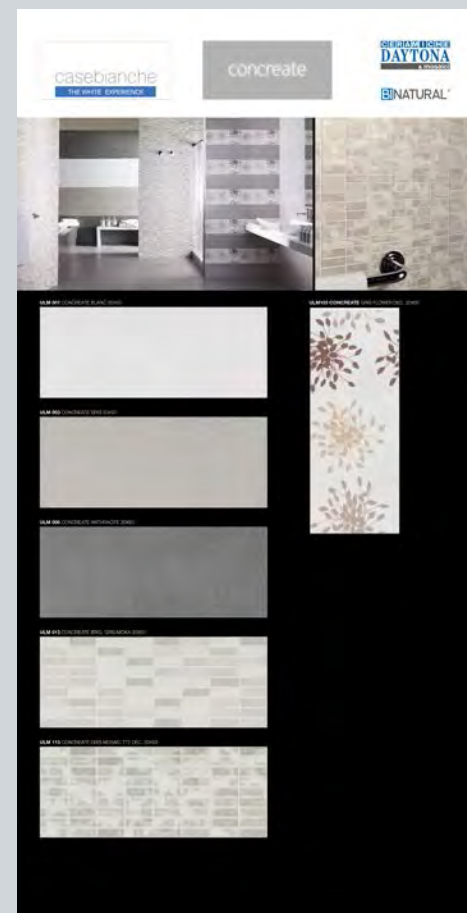

XLM 999 CONCREATE 20X50



XLM 999 CONCREATE 20X50

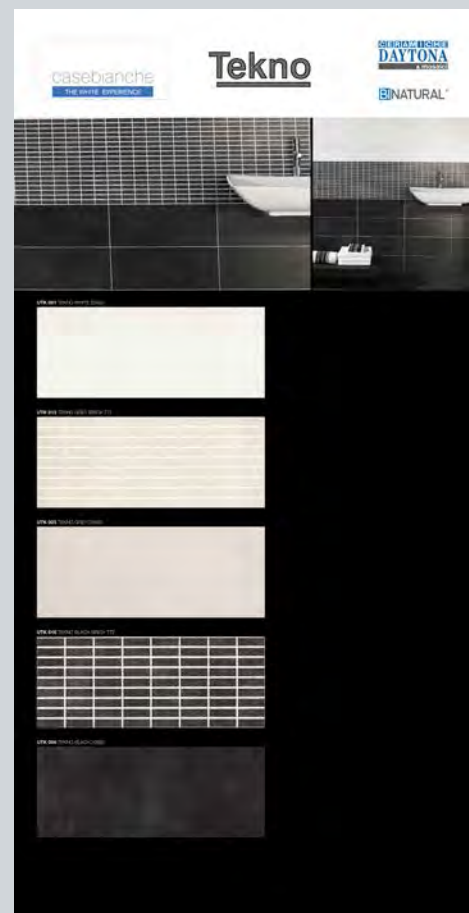

XTK 999 TEKNO 20X50

BICOTTURA
DOUBLE FIRING

UNI EN 14411:2016 - Appendice L - Piastrelle ceramiche pressate a secco - Gruppo BIII GL

UNI EN 14411:2016 - Appendix L - Dry-pressed ceramic tiles - Group BIII GL



Simbologia Symbols	Caratteristica Feature	Unità di misura Unit of measurements	Valore prescritto Fixed value	Valore medio DAYTONA DAYTONA mean value	Metodo di prova Test method
	Dimensione dei lati Dimensions length and width	%	± 0,5	conforme conforms	EN ISO 10545-2
	Rettilineità dei Lati Side straightness	%	± 0,3	conforme conforms	EN ISO 10545-2
	Ortogonalità Corner squareness	%	± 0,5	conforme conforms	EN ISO 10545-2
	Planarità Flatness	%	+ 0,5 - 0,3	conforme conforms	EN ISO 10545-2
	Spessore Thickness	%	± 10	conforme conforms	EN ISO 10545-2
	Assorbimento d'acqua Water absorption	%	> 10	conforme conforms	EN ISO 10545-3
	Sforzo di rottura Breaking strenght	N	≥ 600 se sp. ≥ 7,5 mm ≥ 200 se sp. < 7,5 mm	conforme conforms	EN ISO 10545-4
	Modulo di rottura Modulus of rupture	N/mm ²	≥ 12 se sp. ≥ 7,5 mm ≥ 15 se sp. < 7,5 mm	conforme conforms	EN ISO 10545-4
	Resistenza agli sbalzi termici Thermal shock resistance	-	metodo richiesto requested method	resistente resistant	EN ISO 10545-9
	Resistenza al cavillo Crazing resistance	-	richiesto request	resistente resistant	EN ISO 10545-11
	Resistenza ai prodotti chimici di uso domestico Chemical products resistance	-	min B	resistente resistant	EN ISO 10545-13
	Resistenza alle macchie Stain resistance	-	min 3	resistente resistant	EN ISO 10545-14

GRÈS FINE PORCELLANATO
FINE PORCELAIN STONEWARE

UNI EN 14411:2016 - Appendice G - Piastrelle ceramiche pressate a secco con basso assorbimento d'acqua - Gruppo BIa GL

UNI EN 14411:2016 - Appendix G - Dry-pressed ceramic tiles with low water absorption - Group BIa GL



Simbologia Symbols	Caratteristica Feature	Unità di misura Unit of measurements	Valore prescritto Fixed value	Valore medio DAYTONA DAYTONA mean value	Metodo di prova Test method
	Dimensione dei lati Dimensions length and width	%	± 0,6	conforme conforms	EN ISO 10545-2
	Rettilineità dei lati Side straightness	%	± 0,5	conforme conforms	EN ISO 10545-2
	Ortogonalità Corner squareness	%	± 0,5	conforme conforms	EN ISO 10545-2
	Planarità Flatness	%	± 0,5	conforme conforms	EN ISO 10545-2
	Spessore Thickness	%	± 5,0	conforme conforms	EN ISO 10545-2
	Assorbimento d'acqua Water absorption	%	< 0,5	conforme conforms	EN ISO 10545-3
	Sforzo di rottura Breaking strenght	N	≥ 1300 se sp. ≥ 7,5 mm ≥ 700 se sp. < 7,5 mm	conforme conforms	EN ISO 10545-4
	Modulo di rottura Modulus of rupture	N/mm ²	≥ 35	conforme conforms	EN ISO 10545-4
	Resistenza agli sbalzi termici Thermal shock resistance	-	metodo richiesto requested method	resistente resistant	EN ISO 10545-9
	Resistenza al cavillo Crazing resistance	-	richiesto request	resistente resistant	EN ISO 10545-11
	Resistenza al gelo Frost resistance	-	richiesto request	resistente resistant	EN ISO 10545-12
	Resistenza ai prodotti chimici di uso domestico Chemical products resistance	-	min B	come indicato dal produttore as indicated by manufacturer	EN ISO 10545-13
	Coefficiente di attrito Coefficient of friction	-	metodo disponibile available method	come indicato dal produttore as indicated by manufacturer	DIN 51130



PIASTRELLE PER RIVESTIMENTO
WALL TILES



PIASTRELLE PER PAVIMENTO
FLOOR TILES



RESISTENZA AL GELO
FROST RESISTANCE
UNI EN 14411



STAMPA DIGITALE CERAMICA
DIGITAL PRINTING TECHNOLOGY



TONALITÀ
V1 UNIFORME
V2 LIEVE VARIAZIONE
V3 MODERATA VARIAZIONE
SHADING VARIATION
V1 UNIFORM APPEARANCE
V2 SLIGHT VARIATION
V3 MODERATE VARIATION

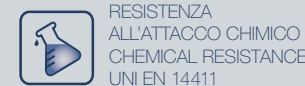

RESISTENZA ALL'ATTACCO CHIMICO
CHEMICAL RESISTANCE
UNI EN 14411

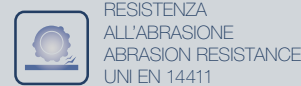

RESISTENZA ALL'ABRAZIONE
ABRASION RESISTANCE
UNI EN 14411



SPESSORE
THICKNESS



MOSAICO STUCCABILE
GROUTING MOSAIC

1 - APPLICABILITÀ DELLE CONDIZIONI

1.1. Le Presenti condizioni generali (qui di seguito "le CONDIZIONI") costituiscono parte integrante di tutti i contratti di vendita delle piastrelle ed altro materiale ceramico (qui di seguito "I PRODOTTI") a cui sia parte CERAMICHE DAYTONA S.p.A. (qui di seguito "I FABBRICANTE"). Salvo singoli casi in cui esse siano state derogate con espresse pattuizioni scritte a firma del FABBRICANTE, esse costituiranno la disciplina esclusiva di tali vendite. Se una o più parti di tali CONDIZIONI o dei singoli contratti che le includono risultassero invalide, le CONDIZIONI generali o particolari resteranno valide nel loro complesso; le parti invalidi saranno sostituite con pattuizioni che si avvicinino il più possibile alla originaria volontà delle parti.

2 - CONCLUSIONE DEL CONTRATTO DI VENDITA CONSEGNA DEI PRODOTTI

2.1. Il contratto si intende concluso al momento in cui il proponente o l'ordinante vengano a conoscenza del consenso scritto della controparte.

2.2. L'ordine non confermato per iscritto in nessun caso potrà intendersi accettato salvo esecuzione del medesimo da parte del FABBRICANTE mediante spedizione o consegna dei PRODOTTI.

La consegna parziale di PRODOTTI ordinati non comporta l'accettazione dell'intero ordine, ma solo di quella parte di PRODOTTI effettivamente consegnati.

2.3. Salvo diverso accordo scritto, la consegna dei PRODOTTI e la resa degli stessi in Italia e all'estero avverrà secondo la formula di "Franco Fabbrica".

2.4. Salvo diverso accordo, tutte le date indicate come termine di consegna si intendono a titolo indicativo.

3 - CARATTERISTICHE DEI PRODOTTI - GARANZIA - RECLAMI

3.1. Le piastrelle in ceramica ed altri PRODOTTI ceramici fabbricati da CERAMICHE DAYTONA S.p.A. sono conformi alle norme europee UNI-DIN-EN. Il FABBRICANTE vende esclusivamente a Rivenditori professionali, questi sono responsabili della correttezza delle informazioni tecniche fornite agli utilizzatori finali e/o negozi al dettaglio. La classificazione del prodotto è indicata dal FABBRICANTE sul materiale pubblicitario e/o sui listini prezzi. l'Acquirente deve di conseguenza utilizzare i PRODOTTI sulla base della classificazione fornita dal FABBRICANTE. Per facilitare le indicazioni di utilizzo, ed adattare le classificazioni standard alle specificità della produzione del Fabbricante, a fronte di ogni prodotto, nei listini o sui cataloghi sono posti dei segni che indicano l'uso specifico consigliato dal FABBRICANTE.

3.2. Le differenze di tonalità non sono un difetto del PRODOTTO bensì una caratteristica dello specifico materiale cotto ad alte temperature. Il particolare requisito di ingelività si applica solo ai PRODOTTI che il FABBRICANTE garantisce espressamente con apposita indicazione sul materiale pubblicitario e/o listini. In mancanza di tale indicazione i materiali ceramici si considerano solo ed unicamente per uso in interni o comunque in locali protetti dalle intemperie.

3.3. I materiali in ceramica con superficie lucida non possono mai essere utilizzati in locali a piano terreno con accesso all'esterno, né in locali in cui sia previsto un grande calpestio. Le piastrelle brillanti sono inoltre suscettibili di una certa scivolosità, specialmente se bagnate, il FABBRICANTE ne sconsiglia di conseguenza l'uso in locali pubblici. Per i locali ove sia previsto un grande calpestio l'acquirente dovrà acquistare solo i PRODOTTI classificati dal FABBRICANTE come PEI V, ed in particolare quelle piastrelle che il FABBRICANTE consiglia SPECIFICAMENTE per uso in locali pubblici.

3.4. Le rappresentazioni dei PRODOTTI sui depliant ed altri materiali pubblicitari del FABBRICANTE sono puramente illustrative e non rappresentano necessariamente il risultato estetico finale di posa dello PRODOTTO rappresentato.

3.5. Il FABBRICANTE garantisce la buona qualità e l'assenza di vizi nei PRODOTTI forniti. La garanzia non si applica per PRODOTTI classificati dal FABBRICANTI per qualità inferiori alla 1° scelta o per partite di PRODOTTI di fine serie, vendute in blocco e segnalate come partite speciali. È comunque prevista una tolleranza del 5%.

3.6. Il FABBRICANTE non è responsabile per vizi e/o anomalie rilevate sui PRODOTTI non dovuti alla qualità dei PRODOTTI stessi ma all'uso improprio degli stessi da parte degli acquirenti e/o dei suoi aventi causa. In particolare il FABBRICANTE non accetta reclami o contestazioni in relazione alle situazioni precedentemente descritte.

3.7. I reclami devono essere comunicati dall'acquirente al FABBRICANTE entro 8 giorni dalla consegna della merce. Per vizi occulti il termine è di otto giorni dalla scoperta del vizio. In nessun caso il FABBRICANTE risponderà per vizi che vengano denunciati dopo 12 mesi dalla consegna dei PRODOTTI all'Acquirente. Per i vizi occulti la garanzia si applica fino a due anni dopo la consegna dei prodotti al primo acquirente (e del fabbricante). La denuncia di vizio dovrà essere notificata al FABBRICANTE tassativamente entro e non oltre 8 giorni dalla scoperta.

3.8. In generale la garanzia si applica solo per vizi rilevati in prodotti non ancora posati. Per eventuali vizi occulti rilevabili solo successivamente alla posa, ai fini dell'applicazione della garanzia, è necessario che il FABBRICANTE accerti che la posa sia stata eseguita a regola d'arte (norme DIN 18352).

3.9. La garanzia del FABBRICANTE si limita alla sostituzione dei prodotti difettosi con altri dello stesso tipo esenti da vizi, trasporto incluso.

È escluso il rimborso di altri oneri e/o spese accessorie e, in particolare i costi di demolizione e riposatura dei PRODOTTI.

In tutti i casi la garanzia del FABBRICANTE non potrà eccedere tre volte il valore del materiale contestato, con un massimo assoluto di € 5.000,00.

3.10. Il FABBRICANTE non risponde per reclami dovuti ad una classificazione del materiale ceramico da parte di organismi di controllo e/o certificazione esteri, diversa da quella italiana, sulla base di specifiche tecniche che non corrispondano a quelle utilizzate dal FABBRICANTE.

Eventuali esperti tecnici attivati dagli acquirenti dovranno necessariamente basarsi sulla conformità del materiale venduto alle specifiche tecniche indicate dal FABBRICANTE, in vigore in Italia.

4 - PREZZI E CONDIZIONI DI PAGAMENTO

4.1. I prezzi di vendita dei PRODOTTI sono quelli indicati nel listino del FABBRICANTE in vigore al momento della conferma dell'ordine. In casi di contratti di vendita a consegne ripartite il prezzo, se non convenuto fermo per iscritto, sarà quello del listino in vigore al momento delle singole consegne.

Per tutti i PRODOTTI destinati all'estero i prezzi potranno essere calcolati, a scelta dal FABBRICANTE, nella valuta estera del paese di destinazione o in euro.

4.2. Tutte le spese bancarie e di negoziazione sono a carico dell'Acquirente. In caso di ritardo dei pagamenti, il FABBRICANTE avrà diritto a percepire, senza alcuna necessità di messa in mora, oltre agli eventuali danni, un interesse moratorio pari al tasso ufficiale di sconto in Italia maggiorato del 3%.

5 - AGENTI DEL FABBRICANTE

5.1. Gli agenti del FABBRICANTE promuovono le vendite e non sono autorizzati ad agire in nome e per conto del FABBRICANTE salvo specifica autorizzazione scritta.

5.2. Gli ordini trasmessi dagli agenti non vincolano il FABBRICANTE e devono quindi essere espressamente accettati per iscritto dal FABBRICANTE stesso.

6 - RISERVATO DOMINIO

6.1. È convenuto tra le parti che la vendita dei PRODOTTI è effettuata con riserva di proprietà a favore del FABBRICANTE sino al totale pagamento del prezzo pattuito, ai sensi dell' art. 1523 e seguenti del c.c. Tuttavia il rischio di perimenti della merce passa all' acquirente dal momento della consegna dei PRODOTTI. Nella vendita all'estero, nel caso in caso in cui la merce sia venduta e consegnata a clienti terzi prima del passaggio di proprietà, nell'ambito di normali rapporti commerciali dell'Acquirente stesso, la riserva di proprietà a favore del FABBRICANTE permane anche nei confronti dei terzi, ove la legge lo consenta.

6.2. In caso di mora dell'Acquirente il FABBRICANTE potrà, senza necessità di alcuna formalità, compresa la messa di mora, ritirate tutta la merce oggetto di riservato dominio ed eventualmente, se la legge lo consente, tutti i titoli di credito verso terzi ad essa afferenti, con riserva di ogni ulteriore opportuno rimedio in via giudiziale per il pregiudizio subito.

7 - FORZA MAGGIORE

7.1. Il FABBRICANTE non è responsabile nei confronti dell' Acquirente per ogni inadempimento, compreso la mancata o ritardata consegna, causata da eventi al di fuori del suo ragionevole controllo quali, a titolo meramente indicativo, mancata o ritardata consegna dei materiali di lavorazione da parte dei fornitori, guasti agli impianti, scioperi ed altre azioni sindacali, interruzione dei flussi energetici, sospensione o difficoltà dei trasporti.

8 - DIRITTO APPLICABILE - FORO COMPETENTE

8.1. I contratti di vendita all'esportazione cui sia parte il FABBRICANTE sono regolati dalla legge italiana, ed in particolare dalla Conservazione sui Contratti di Vendita Internazionali di beni mobili, ove non derogata dalle presente CONDIZIONI e dalla Convezione di Vienna dell'11 Aprile 1980.

8.2. Foro competente per tutte le controversie relative alle vendite di PRODOTTI da parte del FABBRICANTE e dei rapporti connessi a tali vendite è il FORO della sede legale del FABBRICANTE, anche qualora l'azione promossa riguarda titoli di credito rilasciati al FABBRICANTE quali mezzi di pagamento.

1 - APPLICABILITY OF CONDITIONS

1.1. These general conditions (the "CONDITIONS") constitute the most important part of each contract of sale of tiles and any other ceramic material (the "PRODUCTS") in which CERAMICHE DAYTONA S.p.A. (the MANUFACTURER) is one of the parties.

Excepted single cases in which they have been derogated by explicitly written agreements signed by the MANUFACTURER, they will constitute the exclusive discipline of such sales. If one or more parts of these CONDITIONS, or of single contracts including them, result to be invalid, the general or the particular CONDITIONS will remain valid as a whole: invalid parts will be substituted through agreements that are as close as possible to the original will of the parties.

2 - CONCLUSION OF THE CONTRACT OF SALE - DELIVERY

2.1. The contract is intended to be concluded at the moment in which the written consent of the counterpart has come to the knowledge of the proponent and of the person ordering the contract.

2.2. The order that has not been confirmed in writing cannot be considered accepted in any case, except for the performance of the contract itself by the MANUFACTURER through shipment or delivery of the PRODUCTS. The partial delivery of ordered PRODUCTS doesn't involve that the whole order has been accepted, but only that part of PRODUCTS actually delivered.

2.3. Except a different written agreement, the delivery of PRODUCTS in Italy or abroad will take place "ex-works".

2.4. Except a different agreement, all the dates given as delivery dates are intended in a indicative sense.

3 - CHARACTERISTICS OF THE PRODUCTS - WARRANTY - COMPLAINTS

3.1. Ceramic tiles and other ceramic PRODUCTS produced by CERAMICHE DAYTONA S.p.A. comply with European norms UNI-DIN-EN.

The MANUFACTURER sells exclusively to professional resellers that are responsible for the accuracy of technical informations given to final users and/or to retailers.

The classification of a product is indicated by the MANUFACTURER on advertising material and/or on price lists. Therefore the purchaser must use the PRODUCTS according to the classification given by the MANUFACTURER. To facilitate the directions for the use of products and to adapt standard classifications to the specificity of the production, marks connected with each single product are put in price lists and catalogues, indicating the specific use advised by the MANUFACTURER.

3.2. Differences in the tone are not defects of the PRODUCT but a characteristic of the specific material fired at high temperatures. The particular requisite of frost resistance is applied only to those PRODUCTS explicitly guaranteed by the MANUFACTURER with the relative indication on advertising material and/or price list. In case this indication is not given, ceramic materials are considered only and exclusively for indoor use or use in places protected from bad weather.

3.3. Ceramic materials with polished surface can never be used in places located on the ground floor with access outside or in places with great pedestrian traffic. In addition polished tiles are susceptible for a certain slipperiness especially when they are wet. The MANUFACTURER advises therefore not to use them in public places. In places with great pedestrian traffic the purchase will have to buy only those PRODUCTS classified by the MANUFACTURER as PEI V, and in particular those tiles that the MANUFACTURER advises SPECIFICALLY for use in public places.

3.4. The pictures of the PRODUCTS on leaflets and on other advertising material by the PRODUCER are only illustrative and they don't represent necessarily the final esthetic result of laying of the PRODUCT.

3.5. The MANUFACTURER guarantees the good quality and the absence of defects of the products supplied, the warranty is not applied to those PRODUCTS classified by the MANUFACTURER as non-first-quality products or to lots of PRODUCTS of the end of a series, sold in bulk and pointed out as special lots. However a 5% tolerance is provided.

3.6. The MANUFACTURER is not responsible for defects and/or anomalies found out in the PRODUCTS that are not due to their quality, but to an improper use of them by the purchasers and/or by their assignees. In particular the MANUFACTURER doesn't accept complaints or contestations concerning the above mentioned situation.

3.7. Complaints must be communicated by the purchaser to the MANUFACTURER within 8 days from the delivery of goods. In case of defects, the term is 8 days from the discovery. In any case the MANUFACTURER is not responsible for the defects denounced 12 months after the delivery of the PRODUCTS to the purchaser. In case of hidden defects the warranty is applied up to 2 years after the delivery of the PRODUCTS to the first purchaser. The denunciation of defects must be notified to the MANUFACTURER within and not later than 8 days from the discovery.

3.8. In general the warranty is applied only for defects found out in products that have not yet been layed. In case of hidden defects, detectable only after laying, it's necessary for the MANUFACTURER to verify that the laying has been carried out duly (conforming to DIN 18352).

3.9. The MANUFACTURER's warranty is limited to the substitution of faulty PRODUCTS with other products of the same model without defects, freight included. The reimbursement of other expenses or additional costs, and in particular demolition costs and money paid for a second laying of the PRODUCTS is excluded. In any case the MANUFACTURER's warranty cannot exceed 3 times the value of the contested material, with an absolute maximum

of € 5.000,00.

3.10. The MANUFACTURER is not responsible for complaints due to a classification of the ceramic material by foreign bodies for control and/or certification, that is different from the Italian one, according to technical specifications that don't correspond to those used by the MANUFACTURER.

In case of technical expertise activated by the purchaser, this must be necessarily based on the conformity of the sold material with the specifications indicated by the MANUFACTURER in force in Italy.

4 - PRICES AND CONDITIONS OF PAYMENT

4.1. The sale prices of PRODUCTS are those indicated in the price list of the MANUFACTURER in force at the moment of the confirmation of the order. In case of contracts of sale and delivery of goods divided in parts, and if there is no written agreement on the subject, the price is the one indicated in the price list in force at the moment of the delivery of each single portion of goods.

For all the PRODUCTS destined to the foreign market prices can be calculated at MANUFACTURER's choice in the foreign currency of the destination country or in euro. Every bank and negotiation costs have to be debted to the Purchaser. In case of delay in the payment the MANUFACTURER has the right, without the necessity of putting into mora to cash a moratory interest amounting to the official discount rate in Italy, plus 3%, apart from economical damages occurred.

5 - MANUFACTURER'S AGENTS

5.1. The MANUFACTURER's agents promote sales but are not authorized to act in the name and on the behalf of the MANUFACTURER, except in case of a specific written permission.

5.2. The orders transmitted by the agents don't bind the MANUFACTURER. Therefore they must be accepted explicitly in writing by the MANUFACTURER.

6 - RESERVED DOMINION

6.1. It's agreed between the parties that the sale of the PRODUCTS is carried out with reserve of propriety in favour of the MANUFACTURER up to the total payment of the agreed price, according to the Italian Civil Code, art. 1523 and following. However the risk of deterioration of the goods passes to the purchaser from the moment of delivery of the PRODUCTS. In the sales of the PRODUCTS abroad, in case the goods are sold and delivered to third customers before the transfer of title, within the ordinary trade relations of the purchaser himself, the reserve of property in favour of the MANUFACTURER remains also towards third customers, when the law permits it.

6.2. In case of mora of the Purchaser, the MANUFACTURER can take back all the goods object of reserved dominion without any formality, included the putting into mora, and if the law permits it, all documents of credit to third people relative to these goods, with reserve of any proper legal remedy for the prejudices suffered.

7 - SUPERIOR FORCE

7.1. The MANUFACTURER is not responsible towards the Purchaser for non-fulfilment, included non-delivery or delay in delivery due to events outside his reasonable control, as for example non-delivery or delay in delivery of materials by the suppliers, breakdown of plants, strikes or other sindical actions, interruption of energy supply, interruption or difficulty of transports.

8 - APPLICABLE LAW - COMPETENT COURTS

8.1. The contracts of sale to export in which the MANUFACTURER is one of the party are governed by the Italian law and in particular by the "Preservation of International Contracts of Sale" of movables, where it's not derogated by these CONDITIONS and by the Convention of Vienna (11 April 1980).

8.2. The competent court for any controversy concerning the sale of the PRODUCTS by the MANUFACTURER and the trade relation connected with the above mentioned sales is the court of the registered office of the MANUFACTURER, even when the legal action started concerns documents of credit released to the MANUFACTURER, as means of payment.

CERAMICHE
DAYTONA
& mosaici

Ceramiche Daytona SpA

SS 569, 177 41014 Solignano MO IT

Tel +39 059 759211 Fax +39 059 759200

daytona@daytonagroup.it

www.daytonagroup.it